

VLASTOS



Lot 1040



Lot 1820



Lot 1761

Nr. 267 - Saturday March 13th, 2010 - 19.00
at



CROWNE PLAZA[®]

ATHENS CITY CENTRE

ORESTES VLASTOS Ltd.



Present:

AUCTION SALE Nr. 267

Saturday March 13th, 2010
at 19:00

At the



Πρώην "HOLIDAY INN" - Ex "HOLIDAY INN"

40, MICHALAKOPOULOU Str. - ATHENS 115 28 - GREECE
tel. +30-210.72.78.000

fax. +30-210.72.48.187 (only for the day of auction after 15.00)

ORESTES VLASTOS Limited

9, P. NIRVANA STREET, GR-152 31 HALANDRI

TEL:+30-210 68.34.749, FAX:+30-210. 68.01.771

E-mail: vlastos.com@gmail.com & vlastos.gr@gmail.com

www.vlastos.com & www.vlastos.gr

ΠΛΗΡΩΜΕΣ - PAYMENTS

NEO - NEW WORLDWIDE



Πληρωμή - Payment

vlastos@otenet.gr

Επιβάρυνση - Charge 4%

ΕΛΛΑΔΑ - GREECE

1. Αντικαταβολή
2. Επιταγή
3. Ταχυδρομική επιταγή
4. Κατάθεση σε τραπεζικό λογαριασμό (Απαραίτητη η αποστολή με φαξ της απόδειξης ή να μας το ανακοινώσετε τηλεφωνικά).

Οι τράπεζες που συνεργαζόμαστε είναι οι ακόλουθες:

ΤΡΑΠΕΖΑ - BANK	ΑΡΙΘΜΟΣ ΛΟΓΑΡΙΑΣΜΟΥ	ΠΡΩΤΟ ΟΝΟΜΑ ΠΟΥ ΕΜΦΑΝΙΖΕΤΑΙ
Alpha	360-002101-046480	ΒΛΑΣΤΟΥ ΠΑΡΑΣΚΕΥΗ
Εθνική	669 743 71 453	ΣΙΤΑΡΕΝΙΟΣ ΚΩΝΣΤΑΝΤΙΝΟΣ
Εμπορική	39 01 70 59	ΣΙΤΑΡΕΝΙΟΣ ΚΩΝΣΤΑΝΤΙΝΟΣ
Κύπρου	16 24 65 79	ΣΙΤΑΡΕΝΙΟΣ ΚΩΝΣΤΑΝΤΙΝΟΣ

ΕΞΩΤΕΡΙΚΟ - INTERNATIONAL

1. Επιταγή (προσωπική ή τραπεζική) - Personal or bank cheque
2. Έμβασμα στις τράπεζες (στο όνομα ΣΙΤΑΡΕΝΙΟΣ ΚΩΝΣΤΑΝΤΙΝΟΣ): -

Bank transfer to the following banks (name: KONSTANTINOS SITARENIOS):

ΤΡΑΠΕΖΑ - BANK	SWIFT-BIC	IBAN
Alpha Bank	CRBAGRAA	GR39 0140 3600 3600 0210 1046 480
Dresdner Bank	DRESDEFF680	DE 28 6808 0030 0470 0636 00

DEUTSCHLAND

3. Κατάθεση στον λογαριασμό: Deposit at DRESDNER BANK:

Bankteilzahl: 680 800 30 - Konto Nr. : 4 700 636 00 -Name: KONSTANTINOS SITARENIOS oder MARIA VLASTOU

ATTENTION

AMERICAN EXPRESS BANK IN GREECE HAS BEEN CLOSED.
PLEASE DO NOT SEND MONEY TO OUR ACCOUNT IN AMERICAN EXPRESS AS IT WILL BE SENT BACK TO YOU FROM THE BANK AND THERE WILL BE ONLY THE CHARGES FROM YOUR BANK

ΠΛΗΡΟΦΟΡΙΕΣ - INFORMATION

ΕΞΕΤΑΣΗ ΛΑΧΝΩΝ

1. Στα γραφείας μας από την 1η Μαρτίου (10.00 - 14.00).
2. Σάββατο 13 Μαρτίου (15.00 - 17.30 στην αίθουσα της δημοπρασίας).

ΑΠΟΣΤΟΛΗ ΤΩΝ ΕΝΤΟΛΩΝ

1. Ταχυδρομικά: Π. Νιρβάνα 9, 152 31 Χαλάνδρι
2. Φαξ: 210-68.01.771
3. Email: vlastos.com@gmail.com & vlastos.gr@gmail.com
(θα λαμβάνεται επιβεβαίωση παραλαβής).
4. Μέσω της ιστοσελίδας μας:
www.vlastos.com & www.vlastos.gr (θα λαμβάνεται επιβεβαίωση παραλαβής).
5. Τηλεφωνικά: 210.68.34.749

ΤΗΝ ΗΜΕΡΑ ΤΗΣ ΔΗΜΟΠΡΑΣΙΑΣ

Email και μέσω **ιστοσελίδας**: ΤΟ ΑΡΓΟΤΕΡΟ ΜΕΧΡΙ ΤΙΣ 17.00(μετά δεν θα την λάβουμε).
Τηλεφωνικά και **φαξ** μέχρι τις 17.00. Μετά δεν μπορούμε να εγγυηθούμε την σωστή διαχείριση της εντολής σας).

VIEWING OF LOTS

1. At our offices starting March 1st (10.00 - 14.00).
2. Saturday March 13th (15.00 - 17.30 at the auction hall).

SEND YOUR BIDS

1. By post: 9, P. Nirvana street, GR-152 31 Halandri, Greece
2. By fax: 210-68.01.771
3. Email: vlastos.com@gmail.com & vlastos.gr@gmail.com
(you will receive confirmation of delivery)
4. Through our website: www.vlastos.com & www.vlastos.gr (you will receive confirmation of delivery)
5. By telephone: 210-68.34.749

THE DAY OF THE AUCTION

Email and **through** our website: THE LATEST TILL 17.00 LOCAL TIME (afterwards we will not receive it)
By phone and **by FAX** till 17.00 (afterwards we cannot guarantee the correct process of bids)

Conditions Of Sale

1. All bids are in Euro and according to the numerical order of the catalogue. Before the start of or during the sale, the auctioneer has the right to withdraw any lot; to incorporate two or more into one; to divide one lot in two or more parts.
2. Lots shall be sold to the highest bidder. In the event of two or more identical bids, and provided, of course, there is no bidding from the floor, priority shall be given to the first bid received. In case where the highest bid from the floor (according to the steps described in paragraph 3 hereunder) is identical to the highest postal bid, then the lot will be allocated to the postal bid. In case of a dispute the auctioneer has the right to withdraw the lot and put it again for sale.
3. The scale of advance is as follow: a) 1 - 20 euro + 1 euro b) 20 - 50 euro + 2 euro c) 50 - 100 euro + 5 euro d) 100 - 200 euro + 10 euro e) 200 - 500 euro + 20 euro f) 500 - 1.000 euro + 50 euro g) 1.000 - 2.000 euro + 100 euro h) 2.000 - 5.000 euro + 200 euro i) 5.000 - 10.000 euro + 500 euro g) 10.000 - 20.000 euro + 1.000 euro k) 20.000 - 50.000 euro + 2.000 euro l) 50.000 euro and over + 5.000 euro.
4. Stamps showing in photographs and where their defects and apparent cannot be returned for this particular reason.
5. Composite lots of more than 2 stamps cannot be returned for any defect or insufficient description. This does not apply in case of complete sets.
6. Any bidder can be excluded from the auction if he/she does not furnish evidence of good faith according to the judgement of the auctioneer. The full name and address of the buyer of each lot shall be given to the auctioneer prior to or immediately after the sale. Payment of the whole purchase price shall be made by the floor buyer immediately after the auction. In case of no payment the auctioneer reserves the right to reoffer the lot. The same applies in cases where the auctioneer believes that no satisfactory bid had been made.
7. Postal bids. A successful postal bidder will be notified on time of the lots purchased and must effect payment before lots are dispatched. Delivery by post or any other means, if requested by the buyer, will be at his/her own expense. Material is sent to domestic buyers on a cash on delivery basis unless there is a different agreement e.g. bank deposit, prepayment, etc.
8. Bidders who have not established credit facilities with us must provide satisfactory credit references or deposit 25% of their total bids prior to the auction. In case where a bidder fails to pay within a reasonable time after the auction, the auctioneer will have the right to reoffer the lots for sale. Any deference in the hammer price shall be made good by the party in default. The same applies for bidders, who did not pay on time after they had been informed of their purchases. For buyers abroad, immediate payment means that the payment should be effected within a reasonable period of time following notification of their purchases. For established clients upon receipt of their lots. Payment in foreign currency is accepted at the official rate of exchange or in euro, as mentioned in our invoice.
9. Title shall not pass to the buyer until full payment has been received by the auctioneer.
10. All lots are sold as genuine and are carefully described, except when described as forgeries and sold as such for reference purposes. If a lot is not described in the catalogue, it can be returned. A lot cannot be returned if its photograph is in the auction catalogue any faults are apparent. In the event of a dispute as to the authenticity of a lot or a stamp, the buyer may submit it to a mutually agreed expert for assessment. If the item/s is/are found satisfactory the buyer pays in full, otherwise the subject item/s is/are returned. If payment has been made in advance then it is returned. If additional time is needed, the auctioneer must be advised in writing. If no agreement can be reached between the parties concerned after the assessment of the lot or the stamp/s then the matter is referred to the jurisdiction of the appropriate court in Athens.
11. All lots offered for sale can be examined by the interested parties at least one week before the sale in our auction room at 9, P. Nirvana Street, Halandri, Athens. The subject parties can examine the lots with or without their experts or technical assistants. Stamps, lots and collections of general description which have already been examined again. During the time that the lots are available for examination buyers can give their opinion on the quality or genuineness of any lot or stamp/s in writing. In this case, the auctioneer should make it known to the bidders during the sale unless the lot is withdrawn. It is not permitted to a prospective purchases to express his/her opinion during the sale.
12. Telephone bids should be confirmed in writing.
13. Any party who take part in the auction either personally or through a representative or by post is deemed to have accepted the foregoing conditions of sale without any reservations.
14. Material is dispatched at the address given by registered post at the risk of the purchaser and the signed receipt shall constitute proof of delivery. Postage and packing shall be paid by the purchaser. In casewhere the purchaser want the material insured, he must give the appropriate instructions.
15. This translation of the "Terms of Sale" is for information purposes only. In case of any dispute, etc. the Greek text is to apply.

Όροι Πώλησης

1. Οι προσφορές γίνονται σε Ευρώ και με βάση τον αύξοντα αριθμό λαχνού στον σχετικό κατάλογο. Πριν από την έναρξη, ή κατά τη διάρκεια της Πλειοδοτικής Πώλησης, ο Πωλητής έχει το δικαίωμα να αποσύρει οποιονδήποτε λαχνό, να ενώσει δύο ή περισσότερους σε ένα, ή να διαχωρίσει ένα σε δύο ή περισσότερους λαχνούς.
2. Ο λαχνός δίνεται στον μεγαλύτερο Πλειοδότη. Σε περίπτωση δύο ή περισσότερων ίσων γραπτών εντολών, (και εάν δεν υπάρχει Πλειοδότης στην αίθουσα), λαμβάνεται υπόψη η πρώτη αφιχθείσα. Στην περίπτωση που το μέγιστο κτύπημα της σάλας (σύμφωνα με τα βήματα της παραγράφου 3) συμπίπτει με την μέγιστη τιμή των γραπτών εντολών, ο λαχνός κατακυρώνεται στις γραπτές εντολές. Αν κατά τη διάρκεια της Πώλησης υπάρξει αμφισβήτηση για τον τελευταίο Πλειοδότη, ο Πωλητής έχει το δικαίωμα να θέσει πάλι προς πώληση το λαχνό.
3. Η αύξηση των χτυπημάτων είναι η εξής: α) 1 - 20 euro + 1 euro β) 20 - 50 euro + 2 euro γ) 50 - 100 euro + 5 euro δ) 100 - 200 euro + 10 euro ε) 200 - 500 euro + 20 euro στ) 500 - 1.000 euro + 50 euro ζ) 1.000 - 2.000 euro + 100 euro η) 2.000 - 5.000 euro + 200 euro θ) 5.000 - 10.000 euro + 500 euro ι) 10.000 - 20.000 euro + 1.000 euro ια) 20.000 - 50.000 euro + 2.000 euro ιβ) 50.000 euro και πάνω + 5.000 euro.
4. Γραμματόσημα που είναι φωτογραφημένα και φαίνονται τα ελαττώματά τους, δεν επιστρέφονται γι' αυτό το λόγο.
5. Σύνθετοι λαχνοί με πλέον των 2 γραμματοσήμων δεν επιστρέφονται για τυχόν ελαττώματα ή παραλείψεις περιγραφής (εξαιρούνται οι πλήρεις σειρές).
6. Συμμετοχή Αγοραστή στην Πώληση μπορεί να αποκλειστεί εάν, κατά την κρίση του Πωλητή, ο Αγοραστής δεν εκπληρώνει τους όρους της καλής πίστης. Ο Συμμετέχων ή ο Αγοραστής πριν ή μετά την Πώληση, πρέπει να δώσει στοιχεία της ταυτότητάς του. Επίσης ο παρών στην Πώληση Αγοραστής, πρέπει να πληρώσει αμέσως την αξία του ή των αγορασθέντων λαχνών. Εάν Δε γίνει αυτό, ο Πωλητής δικαιούται να θέσει πάλι προς Πώληση τον ή τους λαχνούς. Το αυτό θα συμβεί εάν κατά την κρίση του Πωλητή, το τίμημα δεν επιτεύχθηκε ύστερα από επαρκή συναγωνισμό.
7. Αγοραστές με γραπτές εντολές. Ο Αγοραστής με γραπτή εντολή, θα λάβει έγκαιρα γνώση ποιους λαχνούς αγοράσαμε για λογαριασμό του. Υποχρεούται δε να εξοφλήσει την αξία τους πριν από την αποστολή τους. Η αποστολή των λαχνών θα γίνει στη διεύθυνση που αναφέρεται στη γραπτή εντολή του. Σε Αγοραστές εσωτερικού οι λαχνοί στέλνονται επί αντικαταβολή εκτός και αν έχει υπάρξει διαφορετική συμφωνία (κατάθεση σε τράπεζα, προπληρωμή κλπ.).
8. Ο Πωλητής μπορεί να ζητήσει προκαταβολή ίση με το 25% του ή των ζητούμενων λαχνών, εάν ο προσφέρων είναι άγνωστος ή χωρίς συστάσεις. Σε περίπτωση που ο παρών κατά την Πώληση Αγοραστής δεν καταβάλλει μέσα σε εύλογο διάστημα από το τέλος της Πώλησης την αξία των αγορασθέντων, ο Πωλητής έχει το δικαίωμα να διαθέσει προς πώληση πάλι αυτούς τους λαχνούς και αν προκύψει διαφορά αξίας, η διαφορά αυτή βαρύνει τον πρώτο Αγοραστή. Το ίδιο ισχύει και για Αγοραστές με γραπτές εντολές που δεν εξοφλήσαν το τίμημα έγκαιρα από τη μέρα που έλαβαν γνώση για τους λαχνούς που αγοράσαμε για λογαριασμό τους. Προκειμένου για Αγοραστές εξωτερικού άμεση πληρωμή εννοείται ότι θα γίνει σε εύλογο χρονικό διάστημα από την ημέρα που έλαβαν γνώση των λαχνών που τους αγοράσαμε και για γνωστούς πελάτες, από την ημέρα που παρέλαβαν τους λαχνούς τους. Η πληρωμή θα γίνεται σε ξένο νόμισμα με την επίσημη ισοτιμία σε Ευρώ (Parité) όπως αναφέρεται στη σχετική ειδοποίηση ή σε ευρώ.
9. Η κυριότητα των λαχνών παραμένει στον Πωλητή, μέχρι να εξοφληθούν.
10. Όλα τα γραμματόσημα κτλ. αντικείμενα περιγράφονται προσεκτικά και πωλούνται ως γνήσια, εκτός εάν περιγράφονται ως πλαστά και πωλούνται για σύγκριση (reference). Εάν ο λαχνός δεν είναι όπως περιγράφεται, εκτός αν είναι φωτογραφημένος και στη φωτογραφία του φαίνονται τα τυχόν ελαττώματά του, οπότε δεν επιστρέφεται. Εάν διατυπωθεί αμφιβολία για τη γνησιότητα κάποιου λαχνού ή γραμματοσήμου που περιλαμβάνεται σ' αυτόν, τότε ο λαχνός ή το γραμματόσημο δίνεται σε γνωστό εμπειρογνώμονα, αποδεκτό και από τα δύο μέρη και μόνον εάν κριθεί καλός πληρώνεται και αγοράζεται. Σε αντίθετη περίπτωση επιστρέφεται χωρίς αντίρρηση και εάν έχει προπληρωθεί επιστρέφεται η αξία του. Εάν η πραγματογνωμοσύνη απαιτεί πολύ χρόνο, τότε ο Αγοραστής πρέπει να το γνωστοποιήσει έγκαιρα, ώστε να του δοθεί ο απαιτούμενος χρόνος. Εάν και μετά την έκδοση πραγματογνωμοσύνης τα δύο μέρη εξακολουθούν να έχουν αντιρρήσεις για τη γνησιότητα του λαχνού ή του γραμματοσήμου, τότε η διαφορά φέρεται από τον ενδιαφερόμενο ενώπιον των αρμοδίων Δικαστηρίων της Αθήνας.
11. Οι λαχνοί εκτίθενται για εξέταση μια εβδομάδα τουλάχιστον πριν από την Πώληση στην αίθουσά μας, Παύλου Νιρβάνα 9, Κάτω Χαλάνδρι, Αθήνα, όπου οι Αγοραστές μπορούν να εξετάσουν μόνοι τους, μαζί με τους πραγματογνώμονες ή τους συμβούλους τους. Λαχνοί που εξετάστηκαν από τους υποψηφίους Αγοραστές δεν επιστρέφονται. Επίσης δεν επιστρέφονται γραμματόσημα, παρτίδες ή συλλογές που οι περιγραφές τους είναι γενικές. Κατά τη διάρκεια που οι λαχνοί εκτίθενται για εξέταση, οι υποψήφιοι Αγοραστές έχουν δικαίωμα να διατυπώσουν εγγράφως τη γνώμη τους για την ποιότητα ή γνησιότητα κάποιου λαχνού ή γραμματοσήμου και ο Πωλητής πρέπει να λάβει υπόψη του και να γνωστοποιήσει το περιεχόμενο του εγγράφου κατά την Πώληση εκτός και αν αποφασίσει να αποσύρει τον λαχνό. Δεν επιτρέπεται ο υποψήφιος αγοραστής να διατυπώσει τις απόψεις του κατά την διάρκεια της εκφώνησης της δημοπρασίας.
12. Τηλεφωνικές εντολές γίνονται δεκτές εφ' όσον επικυρωθούν γραπτώς.
13. Όποιος παίρνει μέρος στις Πωλήσεις μας είτε αυτός ο ίδιος, ή με αντιπρόσωπό του, ή γραπτώς, θεωρείται ότι έλαβε γνώση των Όρων της Πωλήσεως, αποδέχεται αυτούς και υπόκειται στο σύνολό τους χωρίς επιφύλαξη.
14. Το εμπόρευμα αποστέλλεται με συστημένη επιστολή και ταξιδεύει για λογαριασμό και κίνδυνο του Αγοραστή, η δε απόδειξη παραλαβής συστημένου του ταχυδρομείου ή του κούριερ, στη διεύθυνση που δίνεται από τον Αγοραστή, αποτελεί για τον Πωλητή απόδειξη παραλαβής του υλικού από τον παραλήπτη. Τα έξοδα συσκευασίας και αποστολής βαρύνουν τον Αγοραστή. Εάν ο αγοραστής θέλει να του αποσταλούν ασφαλισμένα πρέπει να δώσει μαζί με την εντολή του την ανάλογη οδηγία.

ΠΡΟΜΗΘΕΙΑ ΔΗΜΟΠΡΑΤΗ

Προμήθεια	18.00 %
ΦΠΑ (19 % επί της προμήθειας)	3.42 %
ΣΥΝΟΛΟ	21.42 %
Τα έξοδα αποστολής επιβαρύνονται με Φ.Π.Α. 19%	

AUCTIONEER'S COMMISSION

Commission	18.00 %
VAT (19 % on commission)	3.42 %
TOTAL	21.42 %
19% V.A.T. is added to the postage and handling charges.	

ΠΑΡΑΤΗΡΗΣΕΙΣ

- Τιμές κάτω της εκκίνησης δεν γίνονται δεκτές.
- Προσοχή στη σωστή συμπλήρωση της εντολή σας. Δεν ευθυνόμεθα για λάθη ή παραλείψεις στη συμπλήρωση της εντολή σας.
- Δεν δεχόμεθα εντολές **"BEST"**, **"BUY"** ή **"UNLIMITED"** προς αποφυγήν παρεξηγήσεων. Αν παρ' όλα αυτά λάβουμε τέτοιες εντολές, υπολογίζουμε το **"BEST"** 4 φορές την τιμή εκκίνησης ενώ το **"BUY"** και το **"UNLIMITED"** 20 φορές.
- Η Ο. Βλαστός Ε.Π.Ε. δεν ευθύνεται για τυχόν τυπογραφικά λάθη που υπάρχουν στον παρόντα κατάλογο.

NOTES

- Bids under starting price will not be accepted.
- Please, be careful to complete correctly your bid form. We are not responsible for your errors or omissions.
 - We do not accept **"BEST"**, **"BUY"** or **"UNLIMITED"** offers. Although, in case we receive such biddings, we consider the **"BEST"** offer 4 times the starting price while the **"BUY"** or **"UNLIMITED"** offer 20 times.
- O. Vlastos Ltd. is not responsible for any printing errors in this catalogue.



Orestes Vlastos Ltd.

9, P. Nirvana Street GR-15231 Halandri

Tel.: +30-210.68.34.749

Fax: +30-210.68.01.771

E-mail: vlastos.com@gmail.com

www.vlastos.com, www.vlastos.gr

Bidding Form Auction 266 - 267 of Saturday March 13th

I have read and agreed to the conditions of sale as printed in your auction catalogue. Please bid on my behalf on the lots I have written below, purchasing for me as much below my limits as possible. I understand that a buyer's premium + V.A.T. (mentioned in the catalogue) will be added to the Hammer price. Postage and handling will be added according to the postal rates. I already know that bids with a limit such as "BUY" or "BEST" are calculated as max. 20 or 4 times the starting price of the lot respectively. I also understand and agree that any bids that I make that are below the starting price as mentioned in this catalogue will NOT be taken into consideration.

Name: Date:
Address: Tel:
..... Fax:
..... E-mail:

Signature :

LIMIT OF PURCHASES

EURO:

Lot No.	Limit EURO

Lot No.	Limit EURO

Lot No.	Limit EURO

Special Instructions



VLASTOS



Search

Email:

Password:

Login

- Auctions ▶
- How to ▶
- Members ▶



Bidded lots:

Lot No. Price Cancel
No lots yet.

Auction 263

- Complete auction catalogue
- Auction photos
- Auction descriptions
- Auction information
- Bidding form
- Photos lots 2213 - 2261
- Prices Realized (31-5-2009)
- Unsold Lots (31-5-2009)

All Lots

PREADHESIVES - ESSAYS (1)
PROOFS - FORGERIES (15)
LARGE HERMES HEADS (190)
CANCELLATIONS ON LARGE HERMES HEADS (9)
SMALL HERMES HEADS (74)
CANCELLATIONS ON SMALL HERMES HEADS (12)
1896 OLYMPIC GAMES (27)
CANCELLATIONS OF 1896 OLYMPIC GAMES (18)
1900 - 1901 OVERPRINTS (57)
1901 - 1906 ISSUES (108)

www.vlastos.com

&

www.vlastos.gr

email

vlastos.com@gmail.com

&

vlastos.gr@gmail.com

Σύμβολα - Symbols

(★)	Mint without gum	Ασφράγιστο χωρίς γόμμα
★	Mint	Ασφράγιστο με σαρνιέρα
★★	Unmounted mint	Ασφράγιστο χωρίς σαρνιέρα
⊙	Used	Σφραγισμένο
▵	On piece of paper	Σε κομμάτι χαρτί
✉	Cover, Letter or	Φάκελλο, γράμμα
	other document	ή άλλο έγγραφο
☐N	Newspaper	Εφημερίδα

Συνημσεις - Abbreviations

Cat.	Catalogue Price	Τιμή Καταλόγου
	usually <i>VLASTOS</i>	συνήθως <i>ΒΛΑΣΤΟΣ</i>
cds	Dated Cancellation	Σφραγίδα με ημερομηνία
cpl. set	Complete set	Πλήρης Σειρά
Est.	Estimation	Τιμή Εκτίμησης
h/s	Handstamp	Χειροποίητη Σφραγίδα
pmk	Postmark	Ταχ. Σφραγίδα
pos.	Position	Θέση πλακός
VAR / var	Variety	Σφάλμα/Ποικιλία
wmk	Watermark	Υδατόσημο
R	Rare	Σπάνιο
RR	Very Rare	Πολύ σπάνιο
RRR	Extremely Rare	Εξαιρετικά σπάνιο

Κατάστασις λαχνού - Condition of lot

SUPERB	Large margins and very fine	Μεγάλα περιθώρια και πολύ καλό σε ποιότητα
VF	Very fine	Πολύ φίνο
F	Fine	Φίνο
VG	Very good - With four margins	Πολύ καλό - με τέσσερα περιθώρια

Κατάλογοι - Catalogs

Vi.	<i>Vlastos</i> Catalogue	Αρ. Καταλόγου <i>Βλαστού</i>
Yv.	<i>Yvert</i> Catalogue	Αρ. Καταλόγου <i>Yvert</i>
Mi.	<i>Michel</i> Catalogue	Αρ. Καταλόγου <i>Michel</i>
Strat.	<i>Stratoudakis</i> Catalogue	Αρ. Καταλόγου <i>Στρατουδάκη</i>
N-G	<i>Nicolas-Galinos</i> Catalogue	Αρ. Καταλόγου <i>Nicolas-Γαληνού</i>

HELLAS

PREADHESIVES

1001	☒	2 LETTERS: from Patras to Livorno (1851) and from Smyrne to Syros (1853). VF	10
1002	☒	3 PREADHESIVE LETTERS from or to Greece. VF	20

LARGE HERMES HEADS

1003	★	1861 PARIS PRINT: (1), 1 lep. brown. VF	200
1004	★	(1), 1 lep. brown. VF	200
1005	(★)	(1), 1 lep. brown. F	50
1006	★	(1b), 1 lep. chocolate. F	170
1007	★	(2), 2 lep. brown bistre, pair. VF	75
1008	★	(2, 2a, 2b), 2 lep. three shades. VF	45
1009	★	(3), 5 lep. yellow green. VF	250
1010	⊙	(3/7), 5 lep., 10 lep., 20 lep., 40 lep., 80 lep., with defects	90
1011	⊙	5 lep. (VI. 3), 40 lep. (VI. 5) Paris print, 5 lep. X 3 (VI. 10), 10 lep. (VI. 11), 80 lep. X 2 (VI. 20) Provisional print, all faulty	50
1012	★	(4), 20 lep. blue. VF	300
1013	(★)	PROOF (5), 40 lep. in marginal B4. Certified by P. HOLCOMBE and S. SISMONDO. VF	800
1014	★	(5), 40 lep. violet/blue. VF	120
1015	⊙	(5a), 40 lep. lilac/blue, thin on the margin but very large margins. F	25
1016	★	(6), 80 lep. carmine, small gum crease. F	60
1017	⊙	(6, 6a), 80 lep. 3 stamps with defects	40
1018	★	(6a), 80 lep. rose carmine, tiny thin	20
1019	⊙	(6a), 80 lep. rose carmine in pair. F	85
1020	⊙	(6a), 80 lep. rose carmine. VF	35
1021	⊙	(6a), 80 lep. rose carmine. F	35
1022	⊙	(7), 10 lep. orange/blue in pair, small thin	200
1023	⊙	(7), 10 lep. orange/blue, 2 stamps with small defects	70
1024	⊙	(7, 7a), 10 lep. 2 shades. VG-F	150
1025	★	(7a), 10 lep. red orange blue. VF	300
1026	(★)	(7c), 10 lep. with "0" inverted, touched but RR. Catalogue price 1.600 €	400
1027	⊙	63 Large Hermes heads between 1861 Paris print and 1885, mostly with faults	35
1028	⊙	32 stamps between 1861 Paris print and 1885, all with small faults	55
1029	★	1861 COARSE PRINT: (8b), 2 lep. brown bistre. F	25
1030	⊙	(9), 20 lep. quadrille background. Faulty but RR	1500
1031	★	(10), 5 lep. green, small thin	40
1032	⊙	(10), 5 lep. green in pair. VF	120
1033	★/⊙	(10, 19), 5 lep. mint and 40 lep. used, both faulty	40
1034	⊙	(10), 5 lep. green. VF	40
1035	★	(10a), 5 lep. grey green. F	110
1036	★	(10ba), 5 lep. olive green. VF	125
1037	★/(★)	(11), 10 lep. orange, part of original gum. F	250
1038	⊙	(11), 10 lep. orange. F	40

Η ΔΗΜΟΠΡΑΣΙΑ ΘΑ ΓΙΝΕΙ ΣΤΟ ΞΕΝΟΔΟΧΕΙΟ:

CROWNE PLAZA®
ATHENS CITY CENTRE

THE AUCTION WILL TAKE PLACE IN:

40, MICHALAKOPOULOU Str. - ATHENS 115 28 - GREECE, Tel. +30-210.72.78.000, Fax. +30-210.72.48.187

1039	⊙	(11), 10 lep. orange, traces of handstamps on back. F	35
1040	★	(12), 20 lep. deep blue, small part of original gum. Certified by R. CALVES. F	2200
1041	⊙	(12), 20 lep. deep blue. VF	75
1042	⊙	(12), 20 lep. blue. Little thin on margin. F	75
1043	⊙	(12), 20 lep. deep blue. VF	55
1044	⊙	(12), 20 lep. in three different shades, all touched	35
1045	⊙	(12), 20 lep., with yellow cast, 2 narrow margins but the stamp is intact. F	60
1046	⊙	(12), 20 lep. with control number scraped out and the stamp thinned	20
1047	⊙	(12b), 20 lep. deep violet ultramarine, lightly touched	40
1048	★	1861-1862 FINE PRINT: (14), 1 lep. brown. VF	190
1049	(★)	(14), 1 lep. brown. SUPERB in appearance but repaired	60
1050	⊙	(14a), 1 lep. pale chocolate. F	160
1051	(★)	(14a), 1 lep. brown. F in appearance but repaired	50
1052	★	(15), 2 lep. bistre. VF	18
1053	△	(15), 2 lep. on small part of letter. Arrival postmark in red on the stamp. Unusual and VF	50
1054	△	PART of LETTER with 2 lep. (VI. 15) very large margins. VF	25
1055	★	(16), 5 lep. green. VF	120
1056	(★)	(16), 5 lep. green. F	45
1057	(★)	(16, 16a), 5 lep. 2 shades, both thinned	60
1058	⊙	(17), 10 lep. orange. F	40
1059	△	FRONT of LETTER, franked with 10 lep. (VI. 17) touched and 40 lep. (VI. 19). F	150
1060	⊙	(18), 20 lep. blue X 3 (2 touched). F	30
1061	⊙	(19), 40 lep. lilac. VF	150
1062	⊙	(19), 40 lep. lilac, small faults but F appearance	25
1063	⊙	(19), 40 lep. lilac, lightly touched	25
1064	★	(20), 80 lep. deep rose. VF	300
1065	★	(20), 80 lep. deep rose. F	220
1066	(★)	(20), 80 lep. deep rose, 3 margins	50
1067	⊙	(20), 80 lep. deep rose. VF	50
1068	✉	LETTER (20.10.62) from Athens to Kythira, franked with 80 lep. (VI. 20). F	70
1069	★	1862 MAY: (21), 1 lep. chocolate brown. VF	22
1070	(★)	(21), 1 lep. chocolate brown. VF	10
1071	(★)	(21), 1 lep. chocolate brown. F	10
1072	★★	1862-1867 CONSECUTIVE ATHENS PRINT: (28/29), 1 lep., 2 lep. VF	25
1073	★★	(28), 1 lep. marginal B4. VF	100
1074	⊙	(28), 1 lep. brown. F	15
1075	★	(28a), 1 lep. chocolate brown. F	25
1076	★	(28c), 1 lep. deep red brown, small cut on margin	30
1077	⊙	(29), 2 lep. bistre. VF	7
1078	★	(29b), 2 lep. brown bistre in marginal B4. VF	40
1079	⊙	(29b), 2 lep. in horizontal strip of 4, touched	12
1080	⊙	(29b X 2, 29c), 2 lep. 3 stamps, one on thin paper. VF	30
1081	★	(30), 5 lep. green in B4. VF	750
1082	★	(30), 5 lep. green, tiny thin	22
1083	(★)	(30), 5 lep. green. Signed by HOLCOMBE. VF	50

ΠΡΟΣΟΧΗ! Στείλτε τις εντολές σας όσο νωρίτερα μπορείτε. Δεν μπορούμε να εγγυηθούμε την σωστή διαχείριση των εντολών που φτάνουν μία ώρα (ή λιγότερο) πριν την έναρξη της δημοπρασίας.

ATTENTION! Send as early as possible your bids. We cannot guarantee the correct process of bids that arrive one hour (or less) before the auction starts.

1084	(★)	(30, 31b), 5 lep., 10 lep. both faulty	80
1085	⊙	(30), 5 lep. in strip of 4. F	200
1086	⊗	Letter franked with 2 X 20 lep. (VI. 32ca), 10 lep. (VI. 31), 5 lep. (VI. 30) and 10 lep. (colour similar to 31ba), from Smyrna to Piraeus. Interesting shades. F	250
1087	⊗	LETTER (1865) from Triest to Athens, franked with 5 lep., 10 lep., 20 lep. and 40 lep. 1862-67. F	100
1088	⊗	Large part of Letter from Triest to Syros, taxed with 5 lep., 10 lep., 20 lep., 40 lep. (VI. 30, 31, 32, 33). F	100
1089	⊗	LETTER (1867) from Venice to Corfu, taxed upon arrival with 5 lep., 20 lep. and 40 lep. (VI. 30, 32, 33A). Boxed "PIROSCAFI POSTALI ITALIANI". F	140
1090	⊗	LETTER from Syros to Triest, franked with 5 lep. (VI. 30), 40 lep. (VI. 40) both VF and 10 lep. (VI. 39) creased	140
1091	★	(30a), 5 lep. yellow green. VF	85
1092	★	(30a), 5 lep. yellow green. Some paper adherence. F	60
1093	(★)	(30a), 5 lep. yellow green. F	60
1094	⊙	(30a), 5 lep. in strip of 4, one stamp faulty. F	300
1095	⊗	LETTER (1868) from Chalkis to Triest, franked with 20 lep. X 2 (VI. 32ba) and 5 lep. strip of 3 (VI. 30a). F	120
1096	★	(31), 10 lep. orange blue green. VF	140
1097	(★)	(31), 10 lep. orange. F	70
1098	(★)	(31), 10 lep. orange/blue green, thinned	30
1099	(★)	(31b), 10 lep. red orange/green, pos. 141. Thin on upper margin. F	70
1100	⊗	LETTER (1866) from Triest to Kalamas, franked with 10 lep. (VI. 31b), 20 lep. (VI. 32), 40 lep. (VI. 33) and 5 lep. (VI. 3). F	200
1101	(★)	(32, 32a), 20 lep. two shades, gum not guaranteed. F	100
1102	★	(32), 20 lep. blue, small faults	25
1103	(★)	(32), 20 lep. blue. Lightly touched	45
1104	⊙	(32), 20 lep. in strip of 3, paper coloured chemically. F	40
1105	(★)	(32f), 20 lep. on green paper, with small faults but R	45
1106	(★)	(33), 40 lep. lilac/blue, faulty	30
1107	★	(33c), 40 lep. grey lilac/blue. VF	700
1108	★	(33da), 40 lep. red lilac/blue. VF	800
1109	⊙	(33e), 40 lep. double control numbers. Rare but thinned. Catalogue price 1.500 €	250
1110	★	(33A), 40 lep. lilac brown/lilac grey. Certified by S. SISMONDO. VF	550
1111	★	(33A), 40 lep. lilac brown/lilac grey. Small thin but SUPERB appearance	200
1112	(★)	(33A), 40 lep. lilac rose/lilac grey, thinned	100
1113	(★)	(33A), 40 lep. three margins	50
1114	★	(34, 34a), 80 lep. two shades. VF	55
1115	⊙	(34), 80 lep. in strip of 4. Thinned but Rare. F	400
1116	⊙	(34, 34a), 80 lep., 15 stamps. VG - F	50
1117	⊙	(34c), 80 lep. with "0" instead of "80" ("8" probably erased). VF	100
1118	⊙	14 stamps between 1862/67 and 1880. VG-F	30
1119	⊙	16 stamps between 1862/67 and 1880 (including two pairs), mixed condition	25
1120	⊙	29 stamps between 1862/67 and 1885, mostly with narrow margins. VG-F	30
1121	⊙	60 stamps between 1862/67 and 1885, mostly with small faults	40
1122	⊙	67 stamps between 1862-67 and 1885. VG-VF	160
1123	★★	1867-1869 CLEANED PLATES ISSUE: (35), 1 lep. in corner B4. Hinge on the margin. VF	150
1124	★★/★	(35), 1 lep. brown in marginal strip of 3, pos. 1-3. VF	90
1125	★★	(35), 1 lep. brown. VF	25

ATTENTION

AMERICAN EXPRESS BANK IN GREECE HAS BEEN CLOSED.

PLEASE DO NOT SEND MONEY TO OUR ACCOUNT IN AMERICAN EXPRESS AS IT WILL BE SENT BACK TO YOU FROM THE BANK AND THERE WILL BE ONLY THE CHARGES FROM YOUR BANK

1126	(★)	(35), 1 lep. brown. F	15
1127	⊙	(35), 1 lep. brown. G	15
1128	⊙	(35a), 1 lep. strip of 3. Certified by R. SIMMERMACHER. F - VF	180
1129	★	(35b), 1 lep. grey brown. VF	20
1130	✉	LETTER (1871) from Corfu to Gallipoli, franked with 40 lep. (VI. 49) VF, 5 lep. (VI. 37) & 20 lep. (VI. 39). F	180
1131	★	(38), 10 lep. orange. VF	550
1132	⊙	(38), 10 lep. in vertical strip of 3, Pos. 73, 83, 93, touched	60
1133	✉	LETTER (1870) from Triest to Syros, taxed upon arrival with 10 lep., 40 lep. and 20 lep. (VI. 38, 40, 43). F	80
1134	★	(38a), 10 lep. red orange. VF	600
1135	⊙	(38b, 39a), 10 lep. with "1" inverted, 20 lep. pair +2 singles with "0" inverted, mixed quality	45
1136	★	(39), 20 lep. sky blue. Signed by SPANOS. VF	700
1137	(★)	(39), 20 lep. sky blue. VF	300
1138	(★)	(39), 20 lep. sky blue lightly touched	80
1139	⊙	(39), 20 lep. sky blue, touched and seriously thinned but with light double print. Certified by the BRITISH PHILATELIC ASSOCIATION (30.1.1968)	300
1140	★	(39a), 20 lep. sky blue with control number with "0" inverted, 4 narrow margins, otherwise F. Catalogue price 1.800 €	150
1141	★	(39ab), 20 lep. deep sky blue, tiny thin. Catalogue price 1.400 €. F	300
1142	★	(40), 40 lep. rose lilac. VF	120
1143	★	(40), 40 lep. rose lilac, pos. 145. VF	120
1144	⊙	(40), 40 lep. rose lilac, pos. 45. VF	10
1145	★	(40a), 40 lep. grey lilac. VF	120
1146	★	(41), 80 lep. rose. VF	80
1147	⊙	(41), 80 lep. rose in strip of 3, thinned between two stamps. F	250
1148	⊙	(41), 80 lep. two shades (one of 1873 setting, the other 1875 setting). VF	150
1149	⊙	(41), 80 lep. rose. F	70
1150	★★/★	(41a), 80 lep. carmine in marginal B4. VF	450
1151	★	(41a), 80 lep. carmine. VF	75
1152	⊙	(41a), 80 lep. carmine. VF	75
1153	★	1870 ISSUES: (42), 1 lep. pale brown. VF	40
1154	★	(42), 1 lep. pale brown. F	35
1155	(★)	(42, 42a), 1 lep., 3 stamps. VG to F	45
1156	★	(42a), 1 lep. deep brown. VF	60
1157	⊙	(43), 20 lep. pale sky blue with displaced control number. VF	20
1158	⊙	(43b), 20 lep. with inverted "20", faulty	80
1159	⊙	(43c), 20 lep. with "02" instead of "20", faulty	80
1160	★	1871-1872 INFERIOR QUALITY PAPER: (45), 2 lep. flesh bistre in corner B4, with "ΕΛΕΓΧΟΣ" on back. Small cut on one stamp. VF	40
1161	(★)	(48), 20 lep. milky blue, gum not guaranteed. VF	250
1162	(★)	(48), 20 lep. milky blue, gum not guaranteed. VG	90
1163	★	(48), 20 lep. part of gum, 3 margins	80
1164	✉	LETTER from Patras to Aegion franked with 20 lep (VI. 48). F	15
1165	★	(48b), 20 lep. blue touched	120
1166	⊙	(48d), 20 lep. with "0" inverted, faulty	15
1167	⊙	(48f), 20 lep. milky blue in pair with light double control number. Cat. 3,800 €. Round corner	600
1168	⊙	(48f), 20 lep. with double control number, cancelled with "109" type I. VF	450
1169	★	1872-1876 MESHED PAPER ISSUE: (51), 1 lep. grey brown. VF	17
1170	★	(51a), 1 lep. corner B4. VF	100

Starting prices in euro. Commission 21,42% (including V.A.T.)
Bids under starting price will not be accepted.

1171	★	(51a), 1 lep. brown. VF	20
1172	★	(53), 5 lep. green. VF	275
1173	★	(53), 5 lep. green, gum crease. F	200
1174	(★)	(53), 5 lep. green, faulty	50
1175	☒	COVER from Corfu to Italy, franked with 5 lep., 20 lep. and 40 lep. (VI. 53, 55, 56c). Some faults but VF combination. BRITISH PHILATELIC ASSOCIATION Certificate. VF	250
1176	☒	LETTER (1874) from Galaxidion to Trieste, franked with 20 lep. pair, 5 lep. pair+single (VI. 53, 55). F	150
1177	◁	Two fragments: one with 5 lep. X 2 pairs (VI. 53) and the other with 40 lep. X 2 (VI. 56), 10 lep. (VI. 54) and 20 lep. (VI. 55a). G-F	30
1178	⊙	(53a), 5 lep. in strip of 3. F	60
1179	★	(53b), 5 lep. grey green. VF	250
1180	★	(53b), 5 lep. grey green. F	180
1181	⊙	(53f), 5 lep. green with double control number. Touched	30
1182	★	(54), 10 lep. orange/green. One corner missing but RR. Catalogue price 700 €	70
1183	★	(54a), 10 lep. red orange/green. VF	380
1184	★	(54a), 10 lep. red orange/green. VF	380
1185	☒	LETTER from Constantinople to Athens (1875) franked with 20 lep. (VI. 55) and 10 lep. VF (VI. 54b). VF	35
1186	★	(54c), 10 lep. red orange/lilac, small thin	500
1187	⊙	(54d), 10 lep. in pair, both with "10" inverted, small faults	40
1188	(★)	(55), 20 lep. deep blue. VG	350
1189	(★)	(55a), 20 lep. pale blue. VF in appearance, repaired	120
1190	(★)	(55e), 20 lep. indigo blue. VF	800
1191	(★)	(55e), 20 lep. indigo blue, horizontal crease and small cut	140
1192	⊙	(55g), 20 lep. with control number "2" instead of "20", just shaved at a corner but R	200
1193	★	(56), 40 lep. violet, large margins. VF	300
1194	★	(56a), 40 lep. grey violet. VF	300
1195	(★)	(56a), 40 lep. grey violet, just shaved at a corner	90
1196	★	(56c), 40 lep. red violet. Certified by S. SISMONDO. VF	400
1197	⊙	(56d), 40 lep. groseille, small thin. Catalogue price 750 €	200
1198	★	(56e), 40 lep. olive in corner B4, crease between the two pairs. VF	70
1199	★	(56e, 56f), 40 lep. in three shades. VF	35
1200	⊙	(56e), 40 lep. olive. F	15
1201	☒	COVER to Corfu, franked with 40 lep. (VI. 56e), cancelled with "ΙΩΑΝΝΙΝΑ (ΤΟΥΡΚΙΑ)" type II. F	100
1202	★	1876 PARIS PRINT: (57/58), 30 lep., 60 lep. cpl. set, 30 lep. certified by RAYBAUDI. VF	120
1203	★	(57/58), 30 lep., 60 lep. cpl. set. VF	110
1204	⊙	(57/58), 30 lep., 60 lep. 2 values cpl. set. F	30
1205	⊙	(57/58), 30 lep., 60 lep. 2 values cpl. set. VF	40
1206	⊙	(57), 30 lep. in 3 shades. F-VF	30
1207	⊙	(57, 57a), 30 lep. in 2 different shades. VF	35
1208	⊙	(57, 57a), 30 lep. in 2 different shades. VF	35
1209	★★/★	(58), 60 lep. blue green in marginal B4. VF	100
1210	⊙	(58), 60 lep. blue green. F	30
1211	⊙	(58), 60 lep., cds not guaranteed. F	15
1212	☒	COVER, from "ΤΗΝΟΣ 6 ΑΥΓ. 95" to "ΣΥΡΟΣ 7 ΑΥΓ. 95", franked with 60 lep. (VI. 58). Philatelic & VF	400
1213	⊙	1876-1877 ATHENS PRINT: (59/60), 30 lep., 60 lep. 2 values cpl. set. F	20
1214	(★)	(59, 59a, 59d), 30 lep. in 3 shades. F-VF	30

Εντολές με e-mail. e-mail bids. (vlastos@otenet.gr)

Θα λάβετε επιβεβαίωση. Μην στέλνετε e-mail μετά τις 13.00 την ημέρα της δημοπρασίας.

You will receive confirmation. Do not send e-mails after 13.00 the day of the auction.

1215	★	(59a, 59d), 30 lep., two shades. VF	40
1216	★	(59d), 30 lep. red brown in two shades, one with small thin. F	30
1217	⊙	(60), 60 lep. blue green. F	20
1218	★	(60a), 60 lep. deep blue green, oily print. VF	280
1219	★	(60a), 60 lep. deep blue green. VF	250
1220	★	1875-1880 ISSUE ON YELLOWISH OR CREAM PAPER: (61b), 1 lep. red brown. VF	12
1221	★	(62c), 2 lep. bistre in corner B4. VF	75
1222	★	(63), 5 lep. green. F	60
1223	(★)	(63), 5 lep. green. F	30
1224	★	(63a), 5 lep. yellow green. VF	65
1225	(★)	(63a), 5 lep. yellow green. F	30
1226	★	(63b), 5 lep. deep yellow green, touched	20
1227	★	(63d), 5 lep. emerald, lightly touched	100
1228	⊙	(64), 10 lep. Pos. 10, vertically laid paper (see Constantinides study). RR and F	30
1229	✉	LETTER from Messolongi to Triest franked with 10 l ep. (VI. 64) pair and single. F	25
1230	✉	LETTER (12.5.76) from Syros to Athens, franked with 10 lep. pair (VI. 64). VF	20
1231	★	(64a), 10 lep. orange/yellow. VF	150
1232	★	(64c), 10 lep. red orange/cream. VF	70
1233	(★)	(64c), 10 lep. red orange/cream. F	35
1234	(★)	(65), 20 lep. prussian blue, with faults	100
1235	(★)	(65b), 20 lep. lilac blue. VG	25
1236	★	(65ba), 20 lep. deep blue. VF	90
1237	★	(65ba), 20 lep. deep blue. F	70
1238	★	(65d), 20 lep. ultramarine. Certified by P. HOLCOMBE. VF	60
1239	⊙	(65d, 74b), 20 lep. with displaced control numbers, 30 lep. in strip of 3 touched. F	15
1240	★	(65d), 20 lep. ultramarine. VF	50
1241	(★)	(65d), 20 lep. ultramarine pos. 42, tiny thin on margin	15
1242	⊙	(65f), 20 lep. with inverted "20" "Argostolion Error", thinned but RR. Catalogue price 7.000 €	1000
1243	★	(66, 66a), 40 lep. two shades, gum crease on one. F	12
1244	★★/★	1880-86 ATHENS ISSUE ON YELLOWISH OR CREAM PAPER: (67, 67a, 67c), 1 lep. three shades in B4. VF	50
1245	★★/★	(67), 1 lep. in B4 Pos. 44-45, 54-55. Two pos. with broken plate, gum creases. 3 stamps without hinge. F	30
1246	★	(67, 67c, 67d, 68), 1 lep. three shades and 2 lep. VF	16
1247	⊙	(67), 1 lep. in B10 cancelled to order with "ΤΡΙΚΚΕΠΙ" type III. VF	50
1248	⊙	(67 and shades), 1 lep., 10 stamps, various shades. F to VF	20
1249	★	(67a), 1 lep. deep brown in B4. VF	18
1250	★★	(67c), 1 lep. in marginal B10, 3 stamps touched	20
1251	★	(69, 69a, 69b), 5 lep. three shades. VF	40
1252	⊙	(69), 5 lep. green in B4. F	35
1253	✉	COVER (1883) containing commercial samples without values and franked with 5 lep. (VI. 69). F-VF	20
1254	★★	(69a), 5 lep. yellow green in corner B4. VF	60
1255	★	(69a), 5 lep. yellow green in corner B4. VF	35
1256	⊙/(★)	(69a), 5 lep. in B8 used and 5 lep. in B4 mint no gum, both faulty	30
1257	★	(70, 70a), 10 lep. 7 stamps 5 different shades, with narrow margins or lightly touched	30

ATTENTION

AMERICAN EXPRESS BANK IN GREECE HAS BEEN CLOSED.

PLEASE DO NOT SEND MONEY TO OUR ACCOUNT IN AMERICAN EXPRESS AS IT WILL BE SENT BACK TO YOU FROM THE BANK AND THERE WILL BE ONLY THE CHARGES FROM YOUR BANK

1258	★	(70a, 72, 72a), 10 lep. X 2, 20 lep. X 2. VF	16
1259	★	(70b), 10 lep. red orange. Catalogue price 2.400 €. Good	300
1260	⊙	(70b), 10 lep. X 2 (one thinned). F	16
1261	★	(71), 20 lep. deep violet ultramarine. VF	150
1262	★	(71), 20 lep. deep violet ultramarine. VF	150
1263	⊙	(71), 20 lep. deep violet ultramarine. F	40
1264	⊙	(71), 20 lep. deep violet ultramarine. F	40
1265	⊙	(71), 20 lep. deep violet ultramarine. F	40
1266	★	(72, 73a), 20 lep. aniline rose and deep carmine in corner B4. VF	600
1267	△	PART of REGISTERED COVER franked with 20 lep. (VI. 72) and 25 lep. (VI. 81), cancelled with "AΘHNAI". VF	18
1268	★	(73), 20 lep. carmine. VF	110
1269	★	(73a), 20 lep. deep carmine. VF	100
1270	★	(74), 30 lep. ultramarine. F	65
1271	(★)	(74), 30 lep. ultramarine. F	40
1272	☒	COVER (1888) from Athens to Trieste, franked with 30 lep. (VI. 74). VF	50
1273	★	(74a), 30 lep. deep ultramarine. VF	75
1274	★	(74a), 30 lep. deep ultramarine. F	50
1275	★	(74b), 30 lep. grey blue. VF	70
1276	(★)	(74b), 30 lep. grey blue, large straw within the paper mass, gum not guaranteed. F	45
1277	★	(75), 40 lep. grey violet, plate flaw pos. 76. F	25
1278	★	(75, 75a), 40 lep. two shades. VF	50
1279	★★	(75b), 40 lep. deep violet. VF	40
1280	△	PART of COVER franked with 40 lep. (VI. 75b) and 5 lep. Small Hermes head, cancelled with "KEPKYPA". VF	16
1281	⊙	20 lep. X 5 (various issues), with traces of cds. scraped to make mint stamps. VG-F	100
1282	△	Two PARTS of LETTERS with 10 lep. and 5 lep., 40 lep. X 2 and 10 lep., some faults	15
1283		Photo of 2 lep. Large Hermes Head in real size and colour. VF	30

SMALL HERMES HEADS

1284	★	(76/84), 9 values cpl. set. VF	150
1285	★★	(81), 25 lep. blue. One narrow margin but the stamp is intact. F	60
1286	☒	COMMERCIAL COVER, franked with 25 lep. (VI. 81), cancelled with "AΘHNAI" type VI. Backstamped with arrival cds. VF	15
1287	★	(82), 40 lep. violet. F	30
1288	⊙	(83), 50 lep. in B12. Some faults. F	120
1289	★★/★	(84), 1 Dr. grey in B4. One pair without hinge. VF	300
1290	★★	(84), 1 Dr. grey in strip of 4, three margins	50
1291	★★	(84), 1 Dr. grey, small thin on margin	40
1292	⊙	(84), 1 Dr. grey in marginal B10. Very impressive margins also as the other 2 sides (top part of the 5 stamps below were destroyed). VF	650
1293	⊙	(84), 1 Dr. grey in strip of 3. VF	50
1294	★	(87), 1 Dr. perforated 11 1/2. VF	70
1295	☒	COVER to England franked with 1 lep. X 22 (VI. 88a). Stamps missing. F	150
1296	★★	(91), 20 lep. in B10 with private perforation. Pos. 151/160. VF	80
1297	★	(91b), 20 lep. aniline red in marginal B4. VF	700
1298	⊙	(92a), 25 lep. deep indigo in strip of 3 (small fault on one)	50

ATTENTION

AMERICAN EXPRESS BANK IN GREECE HAS BEEN CLOSED.

PLEASE DO NOT SEND MONEY TO OUR ACCOUNT IN AMERICAN EXPRESS AS IT WILL BE SENT BACK TO YOU FROM THE BANK AND THERE WILL BE ONLY THE CHARGES FROM YOUR BANK

1299	★	(92b), 25 lep. ultramarine watermarked. VF	55
1300	★★	(93c), 1 lep. deep chocolate, in corner B8. Watermarked. VF	300
1301	★★	(93c), 1 lep. deep chocolate in corner B4. VF	100
1302	★★/★	(93c), 1 lep. deep chocolate in B20. Pos. 81/100. Only 4 stamps with hinge. VF	400
1303	★★	(95AaVAR), 20 lep. dull red on pelure paper in corner B4. RARE and SUPERB	170
1304	★	(97/106), 10 values cpl. set. VF	400
1305	★★	(97), 1 lep. in B10 and B4. VF	20
1306	⊙	(97b), 1 lep. grey brown in B10. Pos. 56/65. F	15
1307	(★)	(98), 2 lep. grey bistre in B10. VF	10
1308	★	(98a), 2 lep. yellow brown in marginal B10. F	35
1309	⊙	(98a), 2 lep. yellow brown in B10. VF	75
1310	★★	(99a), 5 lep. pale green in corner B9. VF	90
1311	★★	(99bVAR), 5 lep. deep green to blue green in B25. RRR and SUPERB	1100
1312	★	(100), 10 lep. yellow orange. VF	60
1313	★	(100a), 10 lep. mustard in B4. VF	250
1314	★★	(101b), 20 lep. deep red, small gum crease. VF	55
1315	★★	(101c), 20 lep. rose. F	60
1316	⊙	(102), 25 lep. pale blue in B10. Pos. 41/50. F-VF	130
1317	⊙	(102VAR), 25 lep. pale blue in B4. Private perforations 13 1/2. VF	100
1318	★	(103, 105), 25 lep. violet and 40 lep. blue in corner B4. VF	45
1319	⊙	(103), 25 lep. deep lilac in B4. VF	15
1320	★★	(105), 40 lep. blue. VF	10
1321	⊙	(105), 40 lep. blue in strip of 7, cancelled with "ΚΕΡΚΥΡΑ" type V. VF	100
1322	✉	COVER from "ΛΟΥΤΡΑ ΚΥΘΝΟΥ" to Syros, franked with 1/2 stamp (bisected) 40 lep. blue (VI. 105). Arrival cds. "ΣΥΡΑ". VF	100
1323	★	(106), 1 Dr. grey. VF	200
1324	★	(106), 1 Dr. grey. Ink spots on gum. F	140
1325	⊙	(106), 1 Dr. grey in vertical pair. VF	10
1326	⊙	(106VAR), 1 Dr. grey with natural paper fold. VF	40
1327	★★	(108, 108a), 2 lep. in two B4, perforated 11 1/2 (VI. 108 marginal). VF	40
1328	⊙	(108a), 2 lep. in B4, cancelled with "ΠΡΑΚΤΟΡΕΙΟΝ ΕΛΛΗΝΙΚΗΣ ΑΤΜΟΠΛΟΪΑΣ ΕΝ ΣΥΡΩ". VF	70
1329	★★	(109a), 5 lep. pale green in corner B4. VF	80
1330	⊙	(109aVAR), 5 lep. pale green perforated 8. Thinned	5
1331	★	(110), 10 lep. orange, perforated 11 1/2. VF	60
1332	✉	LETTER to Athens (1895), franked with 20 lep. (VI. 111). F	35
1333	⊙	(114), 40 lep. lilac. VF	15
1334	⊙	(114a), 40 lep. red lilac. VF	20
1335	⊙	(115), 40 lep. blue in B4. F	75
1336	⊙	(116), 1 Dr. grey with private perforation 13 1/2. VF	10
1337	⊙	(117), 1 lep. brown in B15, pos. 76/90, horizontal crease. F	60
1338	★★/★	(117a, 117b), 1 lep. two shades in corner and marginal B4. VI. 117a corner without hinge and traces of ink from the printing. Unusual and VF	30
1339	⊙	(119), 5 lep. dull green in B6. VF	15
1340	⊙	(119), 5 lep. dull green in B4. F	12
1341	★★	(119a), 5 lep. green in corner B4. VF	45
1342	⊙	(119a), 5 lep. green in B4, Pos. 74/75, 78/79, vertical crease. F	20

ΠΡΟΣΟΧΗ! Στείλτε τις εντολές σας όσο νωρίτερα μπορείτε. Δεν μπορούμε να εγγυηθούμε την σωστή διαχείριση των εντολών που φτάνουν μία ώρα (ή λιγότερο) πριν την έναρξη της δημοπρασίας.

ATTENTION! Send as early as possible your bids. We cannot guarantee the correct process of bids that arrive one hour (or less) before the auction starts.

1343	★★	(119b), 5 lep. dull emerald in marginal B4. VF	400
1344	★	(119b), 5 lep. emerald in pair. Horizontal crease	40
1345	⊙	(120), 10 lep. strip of 3 X 2, cancelled with "ΤΑΧ. ΤΗΛ. ΛΑΜΙΑΣ" (Pos. 56/58) and "ΠΑΤΡΑΙ". VF	10
1346	⊙	(121), 20 lep. crimson red in B15. VG	150
1347	⊙	(121), 20 lep. crimson red in B12. VF	65
1348	★	(121a, 121b), 20 lep. two shades, in corner B4. VF	55
1349	★★	(121a, 122), 20 lep. X 2 shades and 25 lep. pair. VF	16
1350	★	(121d), 20 lep. grey lilac red in marginal B4, Pos. 251/252, 256/257. VF	600
1351	⊙	(122), 25 lep. lilac in B4. F to VF	10
1352	★★/★	(122a), 25 lep. deep lilac in corner B4. Only one stamp with hinge. VF	30
1353	★★	(123a), 1 lep. deep brown in corner B4. VF	25
1354	★	(124), 2 lep. bistre in B4, imperforated between. VF	25
1355	⊙	(125VAR), 5 lep. dull green with perforation 9. VF	10
1356	(★)	(125bVAR), 5 lep. emerald in pair, imperforated between. VF	40
1357	★	(126), 10 lep. in B4, perforated 11 1/2. VF	110
1358	⊙	(127VAR), 20 lep. crimson red in vertical strip of 3 with triple and partial fourth vertical perforation. Very interesting and unusual. VF	120
1359	⊙	(128), 25 lep. deep lilac in B6, with perforation 11 1/2 (one perf. missing)	40
1360	★★	(131), 20 lep. perforated 13 1/2, with watermark. VF	75
1361	★★	(131), 20 lep. perforated 13 1/2. VF	60
1362	★	(131), 20 lep. purple, perforated 13 1/2 watermarked. VF	50
1363	★	(131), 20 lep. with perforation 13 1/2. VF	40
1364	(★)	(132), 40 lep. lilac with perforation 13 1/2. VF	30
1365	★	(132a), 40 lep. red lilac. VF	50
1366	★★/★/(★)	29 Small Hermes heads (all issues represented), some small faults. VG-VF	45
1367	★★/⊙	6 Small Hermes heads u/m and 22 used. F-VF	12
1368	★/(★)/⊙	74 Small Hermes heads, mostly without gum and mixed quality. F	28
1369	⊙	Four Small Hermes heads (extra-large margins) with various cds. and two Large Hermes heads cancelled with "PIROSCAFI POSTALI ITALIANI". VF	10

1896 OLYMPIC GAMES

1370	★	(133/144), 12 values cpl. set. VF	850
1371	⊙	(133/144), 12 values cpl. set. VF	600
1372	⊙	(133/142), 10 values. VF	120
1373	★/(★)/⊙	(133/141), 1 lep. - 1 Dr. 11 stamps mint or mint no gum and 12 used. Some interesting cds., but some with small faults	45
1374	★★	(133), 1 lep. in corner B12 with inscription "A 2002" on margin and stamped on gum with "ΤΑΜΕΙΟΝ ΠΑΤΡΩΝ". RR and SUPERB	300
1375	★★	(133/134), 1 lep., 2 lep. full sheet of 25 (without margins). F	200
1376	★★/★	(134), 1 lep. in full sheet of 25 without margins only two stamps hinged, some perforations separated. Pos. 6 without engraver's name. F	70
1377	★★	(134), 2 lep. in B15. VF	40
1378	★★/★	(134, 134a), 2 lep. in B4. One stamp without hinge and engraver's name. VF	30
1379	✉	COVER, franked with 2 lep. (VI. 134) in B10 and strip of 5, cancelled with "ΚΕΡΚΥΡΑ 19.3.97". Name of receiver cut out, otherwise F	300
1380	⊙	(135), 5 lep. pair. VF	12
1381	★★	(136, 136B), 10 lep. in B4 and vertical pair of the lower sheet (gutter pair). VF	550
1382	⊙	(136), 10 lep. pair. VF	15
1383	★★/★	(137B), 20 lep. in gutter B4. Three stamps unmounted mint. RR and VF	1200

ΠΛΗΡΩΜΕΣ - PAYMENTS

Πληροφορίες για τρόπους πληρωμής στη σελίδα 2

Information on ways of payment on page 2

1384	★★	(139), 40 lep. in B4. VF	170
1385	★★	(139), 40 lep. pair. VF	85
1386	★★	(140), 60 lep. in strip of 3. SUPERB	300
1387	★★	(140), 40 lep. in pair. VF	125
1388	★	(140/141), 60 lep., 1 Dr. VF	50
1389	⊙	(140), 60 lep. cancelled with "ΑΘΗΝΑΙ 3 - 30 ΜΑΡΤ. 1896" day of the games. VF	80
1390	★	(140B), 60 lep. in gutter B4. Some perforations separated and reinforced by hinges. F	1000
1391	(★)	(142), 2 Drs. without gum. F	50
1392	✉	Strange P.C. on thick carton (1899), franked with 2 Drs. 1896 Olympic Games (VI. 142) genuine, cancelled by fake cds. On backside is the photo of a man. Very interesting item	100
1393	⊙	"25.3.96 ΑΘΗΝΑΙ 7" type VI cds on 5 Drs. FD of circulation. R and VF	350
1394	⊙	"ΑΘΗΝΑΙ 1 - 18.4.96" on 25 lep. (VI. 138). VF	3
1395	⊙	"24.4.96 ΑΘΗΝΑΙ 1" on 2 lep. VF	3
1396	⊙	"26.4.96 ΜΟΛΟΣ" on 20 lep. VF	3
1397	⊙	"ΑΘΗΝΑΙ 1 - 23.12.96" on 5 lep. (VI. 135). VF	3

1900 - 1901 OVERPRINTS

1398	★	(145/149), 5 values cpl. set + 30 lep. X 2 and 3 Drs. X 2. VF	150
1399	★	(145/149), 5 values cpl. set. F - VF	100
1400	⊙	(145, 145A, 146, 146A, 147, 147A, 148, 149), 8 values cpl. set. VF	100
1401	★	(145/145a, 146), 30 lep./40 lep. X 2 and 40 lep./2 lep. (3 stamps). F-VF	10
1402	★★/★	(145a), 30 lep./40 lep., two copies both with space 1 1/2 mm. VF	18
1403	★	(145a, 145Aa), 30 lep./40 lep. Two copies narrow and wide "0" and space 1 1/2 mm. VF	15
1404	★★	(145f), 30 lep./40 lep. with double overprint. VF	300
1405	★★	(145Ao), 30 lep./40 lep. pair, one with wide "0". VF	15
1406	★★	(145Bp), 30 lep./40 lep. in vertical pair, one with space 1 1/2 mm. VF	55
1407	★★	(145Cq), 30 lep./40 lep. pair, one with narrow "0". VF	100
1408	★	(146+146Ao), 40 lep./2 lep. in B4. VF	20
1409	★★/★	(146a), 40 lep./2 lep. with space 1 1/2 mm. Two copies: one without hinge, one with hinge. VF	22
1410	⊙	(146b), 40 lep./2 lep. with narrow "0" and 2 mm. space. F	50
1411	⊙	(146d), 40 lep./2 lep. with narrow "0" and variety "ΑΕΠΤΑ". VF	75
1412	★	(146Aa), 40 lep./2 lep. with space 1 1/2 mm, with wide "0". VF	12
1413	★	(146Ao), 40 lep./2 lep. in pair, one stamp with wide "0". VF	12
1414	⊙	(147, 147a, 147b), 50 lep./40 lep. 3 stamps with narrow "0" and spaces 1 1/2, 2 and 3 mm. VF	55
1415	⊙	(147b), 50 lep./40 lep. with narrow "0" and space 2 mm. VF	50
1416	★	(147d), 50 lep./40 lep. with "ΑΕΠΤΑ" instead of "ΛΕΠΤΑ". VF	60
1417	★★	(147p), 50 lep./40 lep. B4, two stamps with space 1 1/2 mm. VF	75
1418	★★/★/(★)	(147A), 50 lep./40 lep. three copies, one regummed. F-VF	25
1419	⊙	(147Ab), 50 lep./40 lep. with wide "0" and space 2 mm. VF	60
1420	★	(147Ao), 50 lep./40 lep. pair, one with narrow "0". VF	50
1421	★★	(147Ao+147Aq), 50 lep./40 lep. in B4. A very interesting combination. VF	150
1422	★	(148), 3 Drs./10 lep. with space 3 mm. F	25
1423	★★	(148a), 3 Drs./10 lep. with space 1 1/2 mm. Light gum crease. VF	120
1424	⊙	(148c), 3 Drs./10 lep. with space 4 mm. Two very narrow margins but intact and RR	150
1425	⊙	(148A), 3 Drs./10 lep. yellow orange. F	20
1426	★★	(148Aa), 3 Drs./10 lep. with space 1 1/2 mm. VF	125
1427	★★	(149A), 5 Drs./40 lep. with space 3 mm. VF	150
1428	★	(149A), 5 Drs./40 lep. VF	65

Starting prices in euro. Commission 21,42% (including V.A.T.)
Bids under starting price will not be accepted.

1429	★★	(149Aa), 5 Drs./40 lep. with space 1 1/2 mm. VF	250
1430	*	(149Bc), 5 Drs./40 lep. on (VI. 56) with space 3,6 mm. Gum crease but RRR	400
1431	★/★★	(150/154), 5 values cpl. set perforated 11 1/2, 5 Drs. u/m. VF	250
1432	★★	(150+150Ao), 30 lep./40 lep. in marginal B4. Bottom pair, one with narrow and one with wide "0". VF	40
1433	*	(150d), 30 lep./40 lep. with "ΑΕΠΤΑ" instead of "ΛΕΠΤΑ". VF	100
1434	★★	(150A), 30 lep./40 lep. in corner B4 with space 3 mm. and wide "0". VF	50
1435	*	(150Ar), 30 lep./40 lep. in vertical pair imperforated between. VF	15
1436	*	(150Br), 30 lep./40 lep. in vertical pair imperforated between. VF	20
1437	*	(150Ca), 30 lep./40 lep. marginal, perforated 11 1/2 with wide "0" and space 1 1/2 mm. VF	25
1438	*	(150Cr), 30 lep./40 lep. in vertical pair imperforate between. F	30
1439	★★	(151p), 40 lep./2 lep. vertical pair, one with space 1 1/2 mm. VF	40
1440	★★	(151A), 40 lep./2 lep. with space 3 mm. and wide "0". Corner copy with "ΕΛΕΓΧΟΣ" on back. VF	20
1441	★★	(151Ao), 40 lep./2 lep. pair, perforated 11 1/2 with narrow and wide "0". VF	30
1442	*	(151Ar), 40 lep./2 lep. pair imperforated between, with wide "0". VF	20
1443	*	(152a), 50 lep./40 lep. perforated 11 1/2, with narrow "0" and space 1 1/2 mm. VF	12
1444	*	(152r), 50 lep./40 lep. in vertical pair imperforated between. VF	18
1445	*	(152Ab), 50 lep./40 lep. perforated 11 1/2, with wide "0" and space 2 mm. VF	70
1446	⊙	(152Ab), 50 lep./40 lep. perforated 11 1/2 with wide "0" and space 2 mm. F	60
1447	*	(152Ao), 50 lep./40 lep. pair, one with narrow "0". VF	15
1448	*	(153), 3 Drs./10 lep. orange. F	30
1449	★★	(153a), 3 Drs./10 lep. perforated 11 1/2, with space 1 1/2 mm. VF	160
1450	*	(154), 5 Drs./40 lep. VF	90
1451	*	(154A), 5 Drs./40 lep. VF	100
1452	★/⊙	(154A), 5 Drs./40 lep. mint and used (fake cds.). F	110
1453	*	(155/156), 4 values cpl. set. VF	90
1454	★★	(155), 20 lep./25 lep. in marginal B12, only 3 stamps hinged, some stain spots. F	20
1455	★★	(155), 20 lep./25 lep. blue in marginal B6. VF	25
1456	★★	(155), 20 lep./25 lep. pale blue in B4. VF	20
1457	★★	(155e), 20 lep./25 lep. with inverted overprint. VF	65
1458	*	(155e), 20 lep./25 lep. with inverted overprint. VF	30
1459	★★	(155A), 20 lep./25 lep. indigo u/m in B4. VF	350
1460	*	(155A), 20 lep./25 lep. indigo in pair. VF	100
1461	*	(155A), 20 lep./25 lep. indigo. VF	30
1462	★★	(155Aa), 20 lep./25 lep. indigo in vertical pair with inverted overprint. VF	300
1463	★★	(155B), 20 lep./25 lep. ultramarine in marginal B4. VF	550
1464	★★	(157), 2 Drs./40 lep. never issued. VF	400
1465	*	(157), 2 Drs./40 lep. never issued. VF	175
1466	★★/★	(159, 159A, 159B, 160), 4 values cpl. set. Only 159A with hinge. VF	280
1467	*	(159c), 20 lep./25 lep. perforated 11 1/2 with double overprint. Light hinge. VF	35
1468	*	(159c), 20 lep./25 lep. with double overprint. Thinned	10
1469	*	(159f, 160b), 20 lep./25 lep., 1 Dr./40 lep. two pairs imperforated between. VF	25
1470	*	(159B/160), 20 lep./25 lep. ultramarine and 1 Dr./40 lep. violet perforated 11 1/2. VF	70
1471	*	(159B), 20 lep./25 lep. ultramarine. VF	55
1472	★★	(160), 1 Dr./40 lep. in B4 perforated 11 1/2. VF	150

ATTENTION

AMERICAN EXPRESS BANK IN GREECE HAS BEEN CLOSED.

PLEASE DO NOT SEND MONEY TO OUR ACCOUNT IN AMERICAN EXPRESS AS IT WILL BE SENT BACK TO YOU FROM THE BANK AND THERE WILL BE ONLY THE CHARGES FROM YOUR BANK

1473	⊙	(161VAR), 2 Drs./40 lep. with perforation 11 1/2, watermarked. Never issued. Signed by Th. Smyrloglou. VF	90
1474	★★	(164/165), 2 values cpl. set in B4. VF	700
1475	★	(164VAR, 165VAR), 2 values cpl. set. watermarked. VF	60
1476	★	(165, 165a), 2 Drs./40 lep. two shades perforated 13 1/2. VF	15
1477	(★)	(165), 2 Drs./40 lep. perforated 13 1/2, with double overprint. Sold "as is"	20
1478	★★	(166/169), 4 values cpl. set. VF	250
1479	★★★	(166/169), 4 values cpl. set. VF	110
1480	★	(166/169), 4 values cpl. set, including 168IIa (short space). VF	120
1481	★	(168II), 1 Dr./40 lep. grey bistre with small space. VF	90
1482	★★	(170/173), 4 values cpl. set perforated 11 1/2. VF	350
1483	★	(170/173), 4 values cpl. set. VF	140
1484	★	(172), 1 Dr./40 lep. pinhole	18
1485	★	(174/178), 5 values cpl. set. VF	300
1486	⊙	(174/178), 5 values cpl. set. VF	250
1487	★	(174VAR), 5 lep./1 Dr. with displaced overprint. VF	50
1488	★★	(174b), 5 lep./1 Dr. with "M" Roman type. VF	120
1489	★	(174c), 5 lep./1 Dr. with variety "Λ" Roman type. VF	50
1490	★★	(174d), 5 lep./1 Dr. with overprint variety "Roman type small M". VF	120
1491	★★★	(174+174e), 5 lep./1 Dr. in B4, one stamp with brown "E" (without hinge). VF	140
1492	★	(174e), 5 lep./1 Dr. with variety "broken E". VF	50
1493	★	(174h), 5 lep./1 Dr. with variety falen "Λ". VF	70
1494	★	(176), 50 lep./2 Drs. F	40
1495	⊙	(176), 50 lep./2 Drs. VF	35
1496	★★	(176a), 50 lep./2 Drs. with wide "0". VF	110
1497	★	(176a), 50 lep./2 Drs. with wide "0". VF	50
1498	⊙	(176a), 50 lep./2 Drs. with wide "0". VF	40

1901 - 1906 ISSUES

1499	★★	(179/192), 14 values cpl. set on thick paper. VF	350
1500	★	(179/192), 14 values cpl. set on thick paper. VF	95
1501	(★)	PLATE PROOF (180), 2 lep. blue green, imperforated single copy, die II on carton. VF	30
1502	★★	PLATE PROOF (182), 5 lep. grey with combined perforation 13 1/2, die II on watermarked paper. VF	60
1503	★★	PLATE PROOF (184), 20 lep. emerald with perforation 13 1/2, die II. VF	100
1504	★★	(186), 30 lep. in B4 on thick paper. VF	160
1505	(★)	(186), 30 lep. rose, imperforated single copy on carton. VF	20
1506	★★	(187a), 40 lep. deep brown in B4, type II. F	130
1507	★★★	(187a), 40 lep. type I, two copies: one u/m and the other mint with hinge. VF	50
1508	★★	(187b), 40 lep. in pair type I+II. VF	100
1509	★★	(189), 1 Dr. black marginal. VF	90
1510	★	(189), 1 Dr. on thick paper. F	40
1511	⊙	(189a), 1 Dr. single imperforate copy. RARE and F	400
1512	★★	(190), 2 Drs. marginal B4. VF	60
1513	★★	(191), 3 Drs. marginal B4. VF	60
1514	★★	(179A/189A), 12 values cpl. set (5 lep. X 2). VF	150

ATTENTION

AMERICAN EXPRESS BANK IN GREECE HAS BEEN CLOSED.

PLEASE DO NOT SEND MONEY TO OUR ACCOUNT IN AMERICAN EXPRESS AS IT WILL BE SENT BACK TO YOU FROM THE BANK AND THERE WILL BE ONLY THE CHARGES FROM YOUR BANK

1515	★★	(179A/189A), 11 values cpl. set on thin paper. VF	150
1516	⊙	(179A/189A+179Aa/188Aa), 18 values, 2 cpl. sets of type I and II. VF	30
1517	★★	(179A/185A, 187A/188Aa), 1 lep. - 25 lep., 40 lep. and 50 lep. Nine corner B4. VF	150
1518	(★)	PROOF (179A), 1 lep. rose lilac, imperforated single copy, die I on watermarked paper. F	30
1519	★★	(179Aa, 179Ad), 1 lep. two copies: one perforated 13 1/2 and the other 11 1/2. VF	90
1520	★★	(179Ab), 1 lep. in marginal imperforate B4. VF	35
1521	★★/★	(179Aba), 1 lep. in two imperforate pairs: one marginal horizontal u/m and the other vertical with hinge. VF	25
1522	★★	(180Ab), 2 lep. in imperforate pair. VF	20
1523	★	(181Ab), 3 lep. in pair. VF	10
1524	★★	(182Ab), 5 lep. in imperforate pair. VF	15
1525	★★	(182Aba), 5 lep. in corner imperforate pair. VF	18
1526	★	(182Aca), 5 lep. ultramarine in imperforate B4. VF	200
1527	★	(182Aca), 5 lep. blue, imperforate copy, trace of hinge. VF	60
1528	★★	(183Aa), 10 lep. in imperforate pair. VF	22
1529	⊙	(184Aa), 20 lep. in corner B12 cancelled to order. VF	10
1530	★★	(184AaVAR), 20 lep. in marginal B6 with double perforation. VF	20
1531	★★	(184Ab), 20 lep. in marginal imperforate pair. VF	20
1532	★★	(184Aba), 20 lep. in imperforate pair type II. VF	18
1533	★★	(185Aa), 25 lep. in marginal imperforate pair. VF	20
1534	★★	(188Aa), 50 lep. marginal. VF	30
1535	★★	(189Aa), 1 Dr. with perforation 14. VF	75
1536	★★	(189Aba), 1 Dr. in marginal B4 on thin paper, perforated 11 1/2. VF	400
1537	★★	(189Aba), 1 Dr. with perforation 11 1/2. VF	100
1538	✉	P.C. of Corfu, franked with 1 lep., 2 lep., 3 lep., 5 lep. Flying Mercury, from Corfu to Germany. VF	15
1539	✉	P.S.P.C. (Strat. Δ15S), 10 lep. + 10 lep. with overprint "SPECIMEN". SUPERB	30
1540	✉	P.S.P.C. (Strat. Δ19), 10 lep. + 10 lep. posted to Germany. The "Answer" unused. VF	50
1541	✉	P.S.P.C. (Strat. Δ20), 5 lep. (No. 11 black) in combination with 5 lep. (VI. 182), cancelled with cds. "ΟΛΥΜΠΙΑ" type V to Leonidion. VF	100
1542	✉	P.S.P.C. (Strat. Δ21), 10 lep. (No. 278 black), overprinted with "ΣΤΡΑΤΙΩΤΙΚΟΝ ΔΕΛΤΑΡΙΟΝ ΑΤΕΛΕΣ", unused. VF	60
1543	✉	P.S.P.C. of Greek Post Office No. 169 (Corfu - Achillion Palace), unprinted on the backside. VF	65
1544	✉	P.C. of Athens (Thesee), franked with 10 lep. Flying Mercury to France (Eleftheroudakis No. 8). VF	10
1545	★	(193/197), 5 values cpl. set. VF	85
1546	⊙	(193/197), 5 values cpl. set. VF	30
1547	★★	(193a), 5 lep. in corner imperforate B4, some adherences on the gun. VF	150
1548	★★	(193a), 5 lep. in imperforate pair. VF	80
1549	⊏	Part of parcel bulletin with 75 lep. flying Hermes printed stamp + 2 pairs of 25 lep. (VI. 194), cancelled with "ΑΘΗΝΑΙ ΔΕΜΑΤΑ 1912". VF	60
1550	★	(195a), 50 lep. imperforate pair. Suspicion of hinge. VF	500
1551	⊏	Part of parcel bulletin with 75 lep. Flying Mercury printed stamp + 1 Dr. (VI. 196), cancelled with "ΑΘΗΝΑΙ ΔΕΜΑΤΑ 4.11.09", arrival "SCIO OEST. POST". VF	60
1552	★★	(198/211), 14 values cpl. set. VF	900
1553	★★/★	(198/211), 14 values cpl. set (VI. 201,203,209 and 210 hinged, 198 creased). VF	600
1554	★★/★	(198/211), 14 values cpl. set. VF	300
1555	⊙	(198/211), 14 values cpl. set. VF	185
1556	⊙	(198/209), 1 lep. to 2 Drs., 12 values. F to VF	35
1557	⊙	(201), 5 lep. cancelled with "ΟΛΥΜΠΙΑΚΟΙ ΑΓΩΝΕΣ ΣΤΑΔΙΟΝ". F	30

ΠΡΟΣΟΧΗ! Στείλτε τις εντολές σας όσο νωρίτερα μπορείτε. Δεν μπορούμε να εγγυηθούμε την σωστή διαχείριση των εντολών που φτάνουν μία ώρα (ή λιγότερο) πριν την έναρξη της δημοπρασίας.

ATTENTION! Send as early as possible your bids. We cannot guarantee the correct process of bids that arrive one hour (or less) before the auction starts.

1558	⊙	(207), 50 lep. cancelled with "25.3 ΠΕΙΡΑΙΕΥΣ" type VI. VF	20
1559	★★	(208), 1 Dr. black, tiny stain spot. VF	70
1560	★★	(208b), 1 Dr. with double perforation, two oxidized spots. F	150
1561	★	(209), 2 Drs. rose. VF	60
1562	★	(210), 3 Drs. yellow. VF	80
1563	☒	Legal Documents on official watermarked paper sheets with 3 Drs. fiscal printed stamp on the sheet and 2 Drs. X 3 (1906 Olympics) overprinted with "ΘΕΜΙΣ". VF	35
1564	▢	LEGAL DOCUMENT, bearing 5 Drs. (VI. 211) with overprint "ΘΕΜΙΣ". VF	60
1565		Booklet, guide for foreign visitors in the 1906 Olympic games, full of information and the program of the games. VF	250

ENGRAVED - LITHOGRAPHIC ISSUES

1566	★★	(212/227), 16 values cpl. set. 10 Drs. certified by A. ZEIS. VF	1100
1567	★★/★	(212/227), 16 values cpl. set. VF	360
1568	★★/★	(212/227), 16 values cpl. set. F - VF	450
1569	★★/★	(212/227), 16 values cpl. set, 5 Drs. one short perforation, 10 Drs. short type. F-VF	200
1570	⊙	(212/227), 16 values cpl. set. VF	150
1571	★★/★	(212/215, 217, 219), 6 values in B4. VF	50
1572	★★	(212a), 1 lep. marginal imperforate pair. VF	115
1573	★★	(214VAR), 3 lep. marginal, with impressine displaced perforation. Value on the upper side. VF	10
1574	★★	(215a), 5 lep. marginal imperforate pair. VF	40
1575	★★	(216a), 10 lep. marginal imperforate pair. VF	65
1576	★★	(218a), 25 lep. imperforate pair. VF	300
1577	★★	(220a), 40 lep. marginal imperforate pair. VF	450
1578	★★	(223a), 2 Drs. marginal imperforate pair. VF	450
1579	★★	(224a), 3 Drs. marginal imperforate pair. VF	450
1580	★★	(224A/226A), 3 values cpl. set, short type. 5 Drs. signed by O. VLASTOS. VF	550
1581	★	(224A/226A), 3 values cpl. set, short type. VF	250
1582	⊙	(224A/226A), 3 values cpl. set, short type. VF	80
1583	⊙	(225A), 5 Drs. horizontal pair. VF	30
1584	⊙	(225A, 226A), 5 Drs., 10 Drs. VF	35
1585	★★	(226A), 10 Drs. marginal, short type. VF	90
1586	⊙	(226A), 10 Drs. short type in horizontal strip of 3. Rare as strip. VF	100
1587	★★	(228/245+235A), 18 values cpl. set + 25 lep. violet ultramarine in corner or marginal B4. VF	600
1588	★★	(228/245+235A), 19 values cpl. set. F-VF	140
1589	★★	(228/245), 18 values cpl. set. VF	130
1590	★★/★	(228/245), 18 values cpl. set. VF	80
1591	★	(228/245), 18 values cpl. set. VF	45
1592	★★	(228+228b), 1 lep. in corner B4, one with no full stop after "ΕΛΛΑΣ". VF	80
1593	★	(228a), 1 lep. marginal imperforated pair. VF	35
1594	★★	(228e), 1 lep. raw paper in B4. VF	10
1595	★★	(230+230b), 3 lep. vermilion in vertical pair, one stamp with double printing. RR and VF	500
1596	★★	(230a), 3 lep. marginal imperforate pair. VF	175
1597	★★	(231a), 5 lep. marginal imperforate pair. VF	60
1598	★★/★	(232a), 10 lep. in marginal imperforated B4. One pair u/m. VF	100
1599	★★	(234a), 20 lep. marginal imperforate pair. VF	90
1600	★★	(236a), 30 lep. marginal imperforate pair. VF	175

ΠΛΗΡΩΜΕΣ - PAYMENTS

Πληροφορίες για τρόπους πληρωμής στη σελίδα 2

Information on ways of payment on page 2

1601	★★	(237VAR), 40 lep. marginal pair with intense displaced perforation. SUPERB	20
1602	★★	(239VAR), 80 lep. in corner B4 (Pos. 9/10, 19/20), break of plate on pos. 10 and 20. Interesting variation. VF	100
1603	★★	(239), 80 lep. marginal in B4. VF	40
1604	★★	(239a), 80 lep. marginal imperforate pair. VF	100
1605	★	(241a), 2 Drs. marginal imperforate pair. VF	65
1606	★★	(242), 3 Drs. corner copy. Cross between "3" and "ΕΛΛΑΣ", interesting Plate flaw. Rare and VF	100
1607	★★	(242a), 3 Drs. corner imperforated pair. Signed by P. DROSSOS. Creased	200
1608	⊙	(245), 25 Drs. marginal B4. VF	50
1609	★★	(235B/237B), 25 lep., 40 lep., 1 Dr. Vienna issue u/m. VF	220
1610	★★	(235B, 237B, 240B), 3 values cpl. set in B4. 25 lep. and 1 Dr. corner copies, 40 lep. does not exist with margins. SUPERB	900

CANCELLATIONS ON LARGE HERMES HEADS - LITHOGRAPHIC ISSUES

1611	⊙	"60" (Kymi) dotted postmark type I on 10 lep. Large Hermes head. VF	15
1612	⊙	"97" (ΑΛΕΞΑΝΔΡΕΙΑ - ΤΟΥΡΚΙΑ) type I on 40 lep. Large Hermes head. VF	10
1613	⊙	"97" type I and "ΑΛΕΞΑΝΔΡΕΙΑ (ΤΟΥΡΚΙΑ)" type II on Large Hermes heads. VF	15
1614	⊙	"ΑΛΕΞΑΝΔΡΕΙΑ (ΤΟΥΡΚΙΑ)" type I and II and "ΑΛΕΞΑΝΔΡΕΙΑ" on 3 Large Hermes heads. F-VF	17
1615	⊙	"ΑΜΦΙΛΟΧΙΚΟΝ ΑΡΓΟΣ", "ΑΡΤΑ", "ΓΥΘΕΙΟΝ", "ΚΙΑΤΟΝ", "ΛΑΓΚΑΔΙΑ", "ΣΜΥΡΝΑ" type II. G to VF cds	15
1616	⊙	"ΑΜΦΙΛΟΧΙΚΟΝ ΑΡΓΟΣ" type II cds on 10 lep. Large Hermes head. F	25
1617	⊙	"ΑΜΦΙΛΟΧΙΚΟΝ ΑΡΓΟΣ" type II on 20 lep. 1896 Olympics. VF	35
1618	⊙	"10.10.1896 ΑΣΣΟΣ (ΚΕΦΑΛ.)" on 5 lep. pair 1896 Olympics. F	30
1619	⊙	"ΑΧΙΛΛΕΙΟΝ" type V on 3 lep. litho. F	5
1620	⊙	"ΓΑΛΛΞΕΙΔΙ" type VI on 20 lep. 1896 Olympics. VF	20
1621	⊙	"ΓΑΣΤΟΥΝΗ" type VI on 20 lep. Flying Mercury. VF	10
1622	⊙	"ΓΕΡΑΚΙΟΝ" type V on 10 lep. litho. VF	15
1623	⊙	"ΖΟΥΡΤΣΑ" type III cds on 10 lep. litho. F	20
1624	⊙	"ΘΕΣΣΑΛΟΝΙΚΗ (ΤΟΥΡΚΙΑ)" type V on 40 lep. Large Hermes head. Fake cds	20
1625	⊙	"ΙΤΕΑ" type V on 10 lep. Flying Mercury (VI. 183). VF	12
1626	⊙	2 x 1 lep., 3 lep. Flying Mercury cancelled boxed "K.T.". F	15
1627	⊙	"ΚΑΚΟΣΑΛΕΣΙ" type V on 10 lep. Flying Mercury. F	10
1628	⊙	"ΚΑΛΑΜΑΙ *" type II cds on 20 lep. Large Hermes head. F	8
1629	⊙	"ΚΑΛΑΜΠΑΚΑ" type V cds on 5 lep. Flying Mercury (VI. 182). VF	7
1630	⊙	"ΚΑΛΑΜΠΑΚΑ, ΛΟΙΔΩΡΙΚΙΟΝ", type V on 25 lep., 30 lep. Flying Mercury. F	18
1631	⊙	"ΚΑΣΤΡΙΟΝ" type V on 2 x 5 lep. + 10 lep. engraved. F	10
1632	⊙	"ΚΑΤΑΚΩΛΟΝ" type II on 20 lep. Large Hermes head. F	8
1633	⊙	"ΚΕΡΚΥΡΑ" on 10 lep. 1896 Olympics. F	3
1634	⊙	"ΚΕΡΤΕΖΙΟΝ (ΚΑΛΑΒΡΥΤΩΝ)" type V on 25 lep. engraved + 10 lep. litho. F	50
1635	⊙	"ΚΕΦΑΛΟΒΡΥΣΙΝ" type V on 20 lep. 1896 Olympics. VG	6
1636	⊙	"ΚΙΟΥΡΚΑ" type V on 10 lep. litho. F	20
1637	⊙	"ΚΙΤΤΑ" type V on 5 lep. pair lithos. F	30
1638	⊙	"ΚΟΠΑΝΑΚΙΟΝ" type V on 10 lep. Flying Mercury cur from P.S.P.C. VF	40
1639	⊙	"ΚΟΥΚΟΥΒΙΣΤΑ" type V on 10 lep. Flying Mercury (cut from letter-card). VF	20
1640	⊙	"ΚΡΑΝΙΔΙΟΝ" type IV on 20 lep. 1896 Olympics. F	20
1641	⊙	"ΚΡΑΝΙΔΙΟΝ" type III cds on 10 lep. pair Flying Mercury (VI. 183). VF	7

ATTENTION

AMERICAN EXPRESS BANK IN GREECE HAS BEEN CLOSED.

PLEASE DO NOT SEND MONEY TO OUR ACCOUNT IN AMERICAN EXPRESS AS IT WILL BE SENT BACK TO YOU FROM THE BANK AND THERE WILL BE ONLY THE CHARGES FROM YOUR BANK

1642	⊙	“ΚΡΕΜΑΣΤΗ (ΛΑΡΙΣΣΗΣ)” type V on 20 lep. Flying Mercury. F	30
1643	⊙	“ΚΡΙΕΚΟΥΚΙΟΝ” type IV on 10 lep. litho. VF	35
1644	⊙	“ΚΡΙΕΚΟΥΚΙΟΝ (ΗΛΕΙΑΣ)” type V on 2 x 20 lep. Small Hermes heads. F-VF	20
1645	⊙	“ΚΡΙΕΚΟΥΚΙΟΝ (ΗΛΕΙΑΣ)” type V on 20 lep. 1896 Olympics (VI. 137). F	12
1646	⊙	“ΚΡΙΚΕΛΟΝ” type III on 3 lep. pair 1906 Olympics (VI. 200). VG	15
1647	⊙	“ΛΑΠΠΑ (ΠΑΤΡΩΝ)” type V on 10 lep. engraved. F	25
1648	⊙	“ΛΕΙΒΑΝΑΤΑΙ” type V on 20 lep. Flying Mercury. F	15
1649	⊙	“ΛΙΓΟΥΡΙΟΝ” type V on cover with 10 lep. litho. F	10
1650	⊙	“ΜΕΓΑΡΑ” type II cds on 5 lep. (VI. 69). F cds	15
1651	⊙	“ΜΕΛΙΓΑΛΑ” type V on 3 Small Hermes heads + 10 lep. pair 1896 Olympic (2 types). F to VF	20
1652	⊙	“ΜΗΛΟΣ” type II cds on 20 lep. Large Hermes head. SUPERB	15
1653	⊙	“ΜΟΛΛΑΟΙ” type V on 20 lep. 1896 Olympics. F	8
1654	⊙	“ΜΟΥΖΑΚΙΟΝ” type V on 10 lep. engraved and probably “ΜΠΑΛΤΣΑ” on 20 lep. Small Hermes head. F	20
1655	⊙	“ΝΕΟΧΩΡΙΟΝ (ΠΑΡΑΧΕΛΩΤΙΔΟΣ)” type V on 5 lep. litho, 3 lep. 1906 Olympic and 10 lep. E.T. F	50
1656	⊙	“ΠΑΥΛΙΑΝΗ” type V on 5 lep. litho pair. VF	10
1657	⊙	“ΠΟΡΟΣ 64” type III on 20 lep. 1896 Olympics. VF	7
1658	⊙	“ΡΙΟΛΟΝ” type V on 10 lep. engraved. VF	35
1659	⊙	“ΣΕΛΙΑΝΟΙ” type V on 20 lep. Small Hermes head (black) + 20 lep. pair Flying Mercury (blue). VF	50
1660	⊙	“ΣΕΡΙΦΟΣ” type II on 20 lep. Large Hermes head. F	20
1661	⊙	“ΣΚΡΙΠΕΡΟΝ” type II on 20 lep. 1896 Olympic Games. VF	25
1662	⊙	“ΣΟΠΟΤΟΝ” type II cds on 20 lep. Small Hermes head. VF	35
1663	⊙	“ΣΟΠΩΤΟΝ” type V on 20 lep. 1906 Olympics (VI. 203). F	5
1664	⊙	“ΣΟΦΑΔΕΣ” type V on 20 lep. Small Hermes head. F	15
1665	⊙	“ΣΧΩΡΕΤΣΑΙΝΑ” type IV on 10 lep. Flying Mercury. F	30
1666	⊙	“ΤΡΙΚΑΛΑ” type II, V, VI on 12 stamps. F to VF	20
1667	⊙	“ΤΡΙΚΚΑΛΑ” type VI on 20 lep. 1906 Olympics. VF	15
1668	⊙	“ΤΥΡΝΑΒΟΣ” type III on 10 lep. pair 1896 Olympics. F	12
1669	⊙	“ΩΡΕΟΙ” type V on 1 lep. pair, cut in the middle	20
1670	⊙	25 lep., 40 lep. 1896 Olympic Games with various cds. VF	10
1671	⊙	“ΑΘΗΝΩΝ - ΠΑΤΡΩΝ” and “ΠΑΤΡΩΝ - ΑΘΗΝΩΝ” two railway cds on 20 lep. Small Hermes heads. VF	20
1672	⊙	“ΑΘΗΝΩΝ - ΠΑΤΡΩΝ” and “ΠΑΤΡΩΝ - ΑΘΗΝΩΝ” type V, 2 R/R cds on 20 lep. Small Hermes heads. VF	10
1673	⊙	“ΑΘΗΝΩΝ - ΤΡΙΠΟΛΕΩΣ” type V R/R cds on 40 lep. 1896 Olympics. VF	15
1674	⊙	“ΤΡΙΠΟΛΙΣ - ΑΘΗΝΑΙ” type V R/R cds on 40 lep. F	10
1675	⊙	(137), 20 lep. stamped with “ΤΑΜΕΙΟΝ ΗΛΕΙΑΣ”. F	50

1912 - 1913 HELLENIC ADMINISTRATION

1676	★★	(246/266), 21 values cpl. set. 10 Drs. signed by COSMOPOULOS, 25 Drs. signed by COSMOPOULOS & O. VLASTOS, 3 Drs. + 5 Drs. + 10 Drs. certified by A. ZEIS. SUPERB	1000
1677	★	(246/266), 21 values cpl. set. 2 Drs. & 10 Drs. signed by O. VLASTOS, 25 Drs. certified by A. ZEIS. VF	400
1678	⊙	(246/266), 21 values cpl. set. VF	375
1679	★★	(246/260, 262, 264), 17 values in B4. VF	360
1680	★★	(246a), 1 lep. with double overprint. VF	30
1681	★★★	(246+246A), 1 lep. in marginal pair, one stamp with “ΕΛΛΗΝ ΚΗ” (without hinge). VF	12
1682	⊙	(246A, 250A, 290A), 1 lep. in strip of 4, 5 lep. in strip of 3, 5 lep. in strip of 3, on each strip one stamp with “ΕΛΛΗΝ ΚΗ”. VF	16
1683	★★	(246+246B+246VAR), 1 lep. in strip of 3. One stamp with “ΔΟΙΚΗΣΙΣ” and another with large the 1st “Ι” of “ΔΙΟΙΚΗΣΙΣ”. VF	15
1684	★★	(246+246C), 1 lep. in B4, one stamp with “ΔΙΟΙΚΗΣΙΣ”. VF	12

Νέα Διεύθυνση: Π. Νιρβάνα 9, 152 31 Χαλάνδρι

New address: 9, P. Nirvana street, 15231 Halandri, GREECE

1685	★★	(246+246I), 1 lep. in corner pair, one with large "E". VF	8
1686	★★	(246VAR, 251VAR), 2 values in B4 with displaced overprint. VF	25
1687	★★	(247a), 1 lep. with double overprint. VF	10
1688	★★	(247+247g+247I), 1 lep in corner B4. One stamp with "no full-stop after ΕΛΛΑΣ" and one with large "E". VF	80
1689	★★	(247+247I), 1 lep. in corner pair, one with large "E". VF	10
1690	★★	(247VAR), 1 lep. two copies (one marginal+one corner), both with displaced overprint. Interesting lot. VF	10
1691	⊙	(247a, 247F, 247E, 247D), 1 lep. in strip of 3, pair and two singles with double overprint, "ΛΛΗΝΙΚΗ ΟΙΚΗΣΙΣ" without "E & Δ", "ΛΛΗΝΙΚΗ" without "E" and "ΟΙΚΗΣΙΣ" without "Δ". VF	25
1692	★★	(247D), 1 lep. with "ΟΙΚΗΣΙΣ" without "Δ". VF	10
1693	★★	(247F), 1 lep. with "ΛΛΗΝΙΚΗ ΟΙΚΗΣΙΣ" without "E & Δ". VF	10
1694	★★	(248a), 2 lep. with double overprint. VF	25
1695	★★	(248+248A), 2 lep. in marginal B4, one with "ΕΛΛΗΝ ΚΗ". VF	11
1696	★★	(248+248B+248VAR), 2 lep. in strip of 3. One with "ΔΟΙΚΗΣΙΣ" and another with large the 1st "I" of "ΔΟΙΚΗΣΙΣ". VF	15
1697	★★	(248+248I), 2 lep. in marginal pair, one with large "E". VF	10
1698	★★/★	(249a), 3 lep. in B4 with double overprint. Three stamps without hinge. VF	70
1699	★★	(249A), 3 lep. with "ΕΛΛΗΝ ΚΗ". VF	10
1700	★★	(249C), 3 lep. with "ΛΙΟΙΚΗΣΙΣ" instead of "ΔΙΟΙΚΗΣΙΣ". VF	12
1701	★★	(249+249I), 3 lep. in corner B4, one with large "E". VF	12
1702	★★	(250a), 5 lep. with double overprint. VF	12
1703	★★	(250+250A), 5 lep. in marginal strip of 3, one with "ΕΛΛΗΝ ΚΗ". VF	10
1704	★★	(250+250B), 5 lep. in pair, one with "ΔΟΙΚΗΣΙΣ". VF	10
1705	★★	(250I), 5 lep. with large "E". VF	10
1706	★★	(251a), 5 lep. with double overprint. VF	10
1707	★	(251+251I), 5 lep. in pair, one with large "E". VF	5
1708	★★	(252VAR), 10 lep. with large the 3rd "I" of "ΔΙΟΙΚΗΣΙΣ". VF	7
1709	★★	(252a), 10 lep. in B4 with double overprint. Certified by A. ZEIS. VF	50
1710	★	(252A), 10 lep. with "ΕΛΛΗΝ ΚΗ", trace of hinge. VF	7
1711	★★	(252+252A), 10 lep. in B4, one with "ΕΛΛΗΝ ΚΗ". VF	14
1712	★★	(252C), 10 lep. with "ΛΙΟΙΚΗΣΙΣ" instead of "ΔΙΟΙΚΗΣΙΣ". VF	10
1713	★★	(253VAR), 10 lep. two copies with displaced overprint (one copy oily print). F	OFFER
1714	★★	(253a), 10 lep. with double overprint. VF	15
1715	★	(253C), 10 lep. with "ΛΙΟΙΚΗΣΙΣ" instead of "ΔΙΟΙΚΗΣΙΣ". VF	5
1716	★★	(254a), 20 lep. with double overprint. VF	50
1717	★★	(254C), 20 lep. with "ΛΙΟΙΚΗΣΙΣ" instead of "ΔΙΟΙΚΗΣΙΣ". VF	12
1718	★★	(254+254C), 20 lep. in pair, one with "ΛΙΟΙΚΗΣΙΣ" instead of "ΔΙΟΙΚΗΣΙΣ". VF	16
1719	★★	(255a), 20 lep. in marginal B4 with double overprint. Signed by KESSISSOGLOU. VF	100
1720	★★	(255b), 20 lep. with double overprint, one inverted. VF	70
1721	★	(255A), 20 lep. with "ΕΛΛΗΝ ΚΗ". VF	8
1722	★★	(255B), 20 lep. with "ΔΟΙΚΗΣΙΣ" (without "I"). VF	12
1723	★★/★	(255+255I), 20 lep. in pair, one with large "E". VF	8
1724	★★	(256a), 25 lep. in B4 with double overprint. VF	110
1725	★★	(256+256A), 25 lep. in marginal pair, one with "ΕΛΛΗΝ ΚΗ". VF	12
1726	★★	(256B), 25 lep. with "ΔΟΙΚΗΣΙΣ" (without "I"). VF	12
1727	★★	(256I), 25 lep. with large "E". VF	5

ATTENTION

AMERICAN EXPRESS BANK IN GREECE HAS BEEN CLOSED.

PLEASE DO NOT SEND MONEY TO OUR ACCOUNT IN AMERICAN EXPRESS AS IT WILL BE SENT BACK TO YOU FROM THE BANK AND THERE WILL BE ONLY THE CHARGES FROM YOUR BANK

1728	★★★	(257VAR), 25 lep. in marginal B4 with displaced overprint. Three stamps without hinge. Signed by O. VLASTOS. VF	20
1729	★★	(257a), 25 lep. with double overprint. VF	30
1730	★	(257a), 25 lep. with double black overprint reading up. VF	12
1731	★	(257+257C), 25 lep. in pair, one with "ΛΙΟΙΚΗΣΙΣ" instead of "ΔΙΟΙΚΗΣΙΣ". VF	15
1732	★★	(258a), 30 lep. marginal with double overprint. VF	35
1733	★	(258+258A), 30 lep. in marginal pair, one with "ΕΛΛΗΝ ΚΗ". Light gum crease. F	6
1734	★★	(258+258B), 30 lep. in pair, one with "ΔΟΙΚΗΣΙΣ" (without "Ι"). VF	20
1735	★★★	(258+258C+258I), 30 lep. in marginal B4, one with "ΛΙΟΙΚΗΣΙΣ" instead of "ΔΙΟΙΚΗΣΙΣ" and another with large "Ε". VF	25
1736	★★	(258I), 30 lep. marginal with large "Ε". VF	12
1737	★★	(259a), 40 lep. with double overprint. VF	35
1738	★	(259+259A), 40 lep. in marginal vertical pair, one with "ΕΛΛΗΝ ΚΗ". Trace of hinge. VF	18
1739	★	(259+259B), 40 lep. in pair, one with "ΔΟΙΚΗΣΙΣ" (without "Ι"). VF	18
1740	★★	(259+259I), 40 lep. in pair, one with large "Ε". VF	23
1741	★★	(260a), 50 lep. with double overprint. VF	50
1742	★	(260a), 50 lep. with double overprint, trace of hinge. Signed by COSMOPOULOS. VF	22
1743	⊙	(260a), 50 lep. with double overprint. VF	18
1744	★	(260+260A), 50 lep. in pair, one with "ΕΛΛΗΝ ΚΗ". VF	15
1745	★★	(261a), 1 Dr. marginal copy with double overprint. Signed by KESSISOGLOU. VF	120
1746	★★★	(261+261A), 1 Dr. in corner B4, one with "ΕΛΛΗΝ ΚΗ". Signed by DEILAKIS. VF	60
1747	★★★	(261+261B), 1 Dr. in pair, one with "ΔΟΙΚΗΣΙΣ" without "Ι". VF	45
1748	★	(261C), 1 Dr. with "ΛΙΟΙΚΗΣΙΣ" instead of "ΔΙΟΙΚΗΣΙΣ". Trace of hinge. VF	20
1749	★★	(261+261I), 1 Dr. in corner pair, one with large "Ε". VF	50
1750	⊙	(261I), 1 Dr. with big "Ε" of "ΕΛΛΗΝΙΚΗ". F	15
1751	★★	(261Y+261YI), 1 Dr. in B4, one with large "Ε". Signed by SPANOS. VF	400
1752	★★	(262), 2 Drs. with displaced overprint. Signed by O. VLASTOS and Certified by A. ZEIS. VF	65
1753	⊙	(262), 2 Drs. with black overprint reading up. VF	15
1754	★★	(262a), 2 Drs. with double overprint. Certified by A. ZEIS. VF	125
1755	★★	(263), 3 Drs. with black overprint reading up. VF	170
1756	★	(263VAR), 3 Drs. with overprint variety "long I" on "ΣΙΣ". VF	200
1757	★★	(263A), 3 Drs. with "ΕΛΛΗΝ ΚΗ". VF	350
1758	★★	(263B), 3 Drs. with "ΔΟΙΚΗΣΙΣ" without "Ι". VF	350
1759	★★★	(264VAR), 5 Drs. in corner pair with displaced overprint. VF	45
1760	★★	(264a), 5 Drs. with double black overprint reading up. VF	45
1761	★★★	(267/285), 19 values cpl. set. Only 5 Drs. (VI. 285) with hinge. 10 lep. (VI. 273), 25 lep. (VI. 277), 25 lep. (VI. 278) certified by A. ZEIS and 50 lep. (VI. 281) certified by O. VLASTOS. All the high values signed by O. VLASTOS or A. ZEIS and other experts. VF	2500
1762	★★	(267), 1 lep. in B4. VF	200
1763	★	(269a), 2 lep. with double overprint. VF	50
1764	★★	(269D), 2 lep. with "ΙΟΙΚΗΣΙΣ" without "Δ". Tiny stain spot. F	5
1765	★★	(269E), 2 lep. with "ΛΗΝΙΚΗ" without "Ε". VF	7
1766	★★	(270, 271, 274), 3 lep., 5 lep. and 10 lep. in B4. VF	50
1767	★★	(270+270E), 3 lep. in B4, one with "ΛΗΝΙΚΗ" without "Ε". VF	15
1768	★★	(272+272E), 5 lep. in pair, one with "ΛΗΝΙΚΗ" without "Ε". VF	20
1769	★★	(272F), 5 lep. with "ΛΗΝΙΚΗ ΙΟΙΚΗΣΙΣ" without "Ε" & "Δ". VF	15
1770	★★	(272I), 5 lep. with large "Ε". VF	25

ΠΡΟΣΟΧΗ! Στείλτε τις εντολές σας όσο νωρίτερα μπορείτε. Δεν μπορούμε να εγγυηθούμε την σωστή διαχείριση των εντολών που φτάνουν μία ώρα (ή λιγότερο) πριν την έναρξη της δημοπρασίας.

ATTENTION! Send as early as possible your bids. We cannot guarantee the correct process of bids that arrive one hour (or less) before the auction starts.

1771	★★/★	(273+273B), 20 lep. in corner pair, one with large "E". VF	30
1772	★★	(274), 10 lep. B4, black overprint reading down. VF	20
1773	★★	(274/276), 10 lep., 20 lep., 20 lep. with black overprint reading down. VF	20
1774	★	(274VAR), 10 lep. with displaced overprint. Signed by ROUSSOS. VF	5
1775	★★	(274+274D+274E), 10 lep. in strip of 3, one with "ΛΗΝΙΚΗ" without "E" and another with "ΙΟΙΚΗΣΙΣ" without "Δ". VF	35
1776	★★	(274+274F), 10 lep. in strip of 3, one with "ΛΗΝΙΚΗ ΙΟΙΚΗΣΙΣ" without "E" & "Δ". VF	20
1777	★★/★	(276+276B), 20 lep. in vertical pair, one with ΕΛΛΗΝ ΚΗ". VF	70
1778	★	(278a), 25 lep. with double overprint. Trace of hinge. VF	45
1779	★★	(284), 3 Drs. in marginal B4. VF	700
1780	★★/★	(286/304), 19 values cpl. set with red or carmine overprint. VF	650
1781	★	(286/291, 293/301, 303, 304), 17 values. VF	200
1782	★	(286+286A), 1 lep. in pair, one with "ΕΛΛΗΝ ΚΗ". VF	10
1783	★★	(286+286I), 1 lep. in strip of 3, one with large "E". VF	12
1784	★★	(287), 1 lep. in B4. Signed by O. VLASTOS. VF	40
1785	★★	(288a), 2 lep. in corner B4 with double overprint. Signed by O. VLASTOS. VF	200
1786	★★	(289), 3 lep. in B4. VF	60
1787	★★	(289I), 3 lep. with large "E". Signed. VF	50
1788	★	(290+290A), 5 lep. in marginal pair, one with "ΕΛΛΗΝ ΚΗ". VF	30
1789	★★	(292), 10 lep. in marginal B4, signed. VF	380
1790	★★	(293S), 20 lep. in marginal B4. Signed by COSMOPOULOS. VF	60
1791	★★	(293S+293SA), 20 lep. in marginal B4, one with "ΕΛΛΗΝ ΚΗ". VF	70
1792	★	(293Ta), 20 lep. with double overprint. VF	50
1793	★★	(294), 25 lep. in B4. Signed by O. VLASTOS. VF	440
1794	★★	(295+295A), 25 lep. in marginal pair, one with "ΕΛΛΗΝ ΚΗ". VF	22
1795	★★	(296), 30 lep. in marginal B4. Signed by O. VLASTOS. VF	440
1796	⊙	(296), 30 lep. with carmine overprint. VF	45
1797	★★	(297A), 40 lep. with "ΕΛΛΗΝ ΚΗ". Cachet of the Hellenic Philatelic Society. VF	25
1798	★★	(297I), 40 lep. with large "E". VF	20
1799	★★	(298+298A), 50 lep. in marginal pair, one with "ΕΛΛΗΝ ΚΗ". VF	33
1800	★	(299/301, 303), 4 values. VF	90
1801	★★	(299), 1 Dr. in B4. Signed by COSMOPOULOS. VF	160
1802	★★	(299A), 1 Dr. with "ΕΛΛΗΝ ΚΗ". VF	45
1803	★★	(300Ta), 2 Drs. corner copy, with double overprint. Light crease. Signed by O. VLASTOS. VF	210
1804	★★	(301A), 3 Drs. marginal, with "ΕΛΛΗΝ ΚΗ". VF	200
1805	★★	(303), 10 Drs. in B4. VF	260
1806	★★	(303VAR), 10 Drs. with double vertical perforation. Rare and unusual. VF	450
1807	★★	(303a), 10 Drs. with double overprint. Signed by O. VLASTOS. VF	800
1808	★	(304VAR), 25 Drs. with double perforation. Rare and unusual. VF	400
1809	★★	(304S), 25 Drs. corner copy, with red overprint. VF	80
1810	★★	(305), 25 Drs. with red overprint reading up. Signed and certified by O. VLASTOS and signed by ARGYROPOULOS. VF	1000
1811	★★	(295X), 25 lep. VF	300
1812	★	(306), 25 Drs. with red overprint. Signed by O. VLASTOS. VF	250

1913 - 1923 ISSUES

1813	★★/★	(307/322+308A), 17 values cpl. set (10,30,40 lep., 1,2,3,5,25 Drs. with hinge). 3 Drs. and 5 Drs. signed by O. VLASTOS. VF	700
-------------	-------------	---	------------

ΠΛΗΡΩΜΕΣ - PAYMENTS

Πληροφορίες για τρόπους πληρωμής στη σελίδα 2

Information on ways of payment on page 2

1814	★★	(307/313, 315/317+308A), 11 values in corner B4. VF	500
1815	★	(307/317), 1 lep. to 1 Dr., 12 values. F	90
1816	⊙	(307/321+308A), 16 values. VF	300
1817	★★	(309b), 3 lep. on porous paper. VF	15
1818	★★	(310a), 5 lep. marginal imperforated pair on porous paper, signed. VF	175
1819	★★	(311d), 10 lep. marginal, on porous paper. VF	22
1820	★	(312a), 20 lep. violet, imperforate pair. RR and VF	1000
1821	★★	(314), 30 lep. in B4. VF	500
1822	★	(314), 30 lep. in B4. VF	200
1823	★★	(314), 30 lep. green. VF	120
1824	★★	(315b), 40 lep. on paper smooth and hard. VF	30
1825	★★	(318), 2 Drs. in corner B4. SUPERB	400
1826	★★	(320), 5 Drs. brown grey. VF	1200
1827	★★	(321), 10 Drs. in corner B4, with natural lack of gum. SUPERB	1200
1828	★★	(322), 25 Drs. in corner B4. Some perforations separated. VF	1200
1829	★★	(322), 25 Drs. grey black. VF	200
1830	★★	(323), 25 lep. "E.Δ" Chios. VF	125
1831	★	(323), 25 lep. "E.Δ" Chios. VF	50
1832	⊙	(323), 25 lep. "E.Δ" Chios. VF	55
1833	★	(323a), 25 lep. with inverted overprint. Signed by O. VLASTOS. VF	170
1834	★	(323a), 25 lep. with inverted overprint. FORGERY. VF	20
1835	★★	(323), 25 lep. "E.Δ" Chios in B4 with FORGED overprint on Vienna issue. Interesting lot	120
1836	★★	(323b), 25 lep. with "Λ" instead of "Δ". VF	375
1837	★	(323b), 25 lep. with "Λ" instead of "Δ". Signed by COSMOPOULOS. VF	170
1838	★	(323b), 25 lep. with "Λ" instead of "Δ". FORGERY. VF	20
1839	★★/★	(323d), 25 lep. pair, one with "Λ" instead of "Δ". VF	400
1840	★★	(324), 25 lep. "Souda" in marginal B4. VF	32
1841	★★	(324), 25 lep. "Souda". VF	10
1842	(★)	(324), 25 lep. with diamond perforation. VF	20
1843	★★	(325/341), 17 values cpl. set + 1 lep. of different colour. VF	375
1844	★	(325/341), 17 values cpl. set. VF	175
1845	⊙	(325/341), 17 values cpl. set. VF	40
1846	★★	(325b), 1 lep. with double overprint one inverted. VF	12
1847	★★	(325c), 1 lep. with inverted overprint. VF	15
1848	★★	(326c), 2 lep. with inverted overprint. VF	20
1849	★★	(327b), 3 lep. with double overprint one inverted. Signed by ROUSSOS. VF	30
1850	★★	(327c), 3 lep. marginal with inverted overprint. VF	30
1851	★★	(328c), 3 lep. with inverted overprint. VF	37
1852	★★	(329a), 5 lep. with double overprint. VF	30
1853	★	(329b), 5 lep. with double overprint one inverted. Signed by ROUSSOS. VF	20
1854	★★/★	(329c), 5 lep. in B4 with inverted overprint. Two stamps without hinge. Signed by ARGYROPOULOS. VF	85
1855	★★	(330+330d), 10 lep. in marginal pair, one with double print. VF	500
1856	★	(331b), 20 lep. marginal, with double overprint one inverted. VF	100
1857	★	(332b), 25 lep. pair with double overprint, one inverted. Signed by P. ROUSSOS. VF	40
1858	★★	(332c), 25 lep. marginal, with inverted overprint. VF	15
1859	★	(332c), 25 lep. with inverted overprint. VF	10
1860	★★	(332B), 25 lep. marginal. Signed by O. VLASTOS. VF	225

Starting prices in euro. Commission 21,42% (including V.A.T.)
Bids under starting price will not be accepted.

1861	★	(332B), 25 lep. violet ultramarine. VF	90
1862	⊙	(332B), 25 lep. VF	25
1863	★★	(333a), 30 lep. with double overprint. VF	12
1864	★	(333a), 30 lep. with double overprint. VF	8
1865	★★	(333c), 30 lep. with inverted overprint. VF	10
1866	★★	(336), 50 lep. "ET". VF	90
1867	⊙	(337), 1 Dr. with natural paper fold. VF	15
1868	★★	(339), 3 Drs. "ET". VF	24
1869	★★	(339a), 3 Drs. marginal, with double overprint. VF	375
1870	★★	(342/353), 12 values cpl. set in B4. VF	1400
1871	★★	(342/353), 12 values cpl. set. 25 Drs. with oily spot. F	270
1872	⊙	(342/353), 12 values cpl. set. VF	100
1873	★★	(342a), 1 lep. in marginal imperforate pair. VF	12
1874	★★	(343a), 5 lep. in marginal imperforate pair. VF	12
1875	★	(344a), 10 lep. in imperforate pair. VF	6
1876	✉	P.C. of Salonica, franked with 10 lep. Provisional Government, cancelled with "ΣΤΡΑΤ. ΤΟΜΕΥΣ (1918)" and "ΔΙΕΥΘΥΝΣΙΣ ΥΓΕΙΟΝΟΜΙΚΗΣ ΥΠΗΡΕΣΙΑΣ ΓΕΝΙΚΟΥ ΣΤΡΑΤΗΓΕΙΟΥ". VF	20
1877	★★	(345a), 25 lep. in imperforate pair. VF	22
1878	★★	(345A), 25 lep. pale violet ultramarine. RR and VF	300
1879	★★	(346a), 50 lep. imperforated pair. VF	32
1880	(★)	PROOF (347), 1 Dr. dark blue in strip of 4. On back with 5 lep. green. RRR and VF	270
1881	★★	(347a), 1 Dr. in marginal imperforate vertical pair. VF	30
1882	(★)	PROOF (348), 2 Drs. vermilion in imperforate pair printed both sides. VF	50
1883	★★	(348a), 2 Drs. in horizontal imperforate pair. VF	35
1884	★★	(349a), 3 Drs. in marginal imperforate pair. VF	70
1885	★★	(350a), 5 Drs. in marginal imperforate vertical pair. VF	70
1886	★★	(351a), 10 Drs. in marginal imperforate pair. VF	120
1887	★★	(352a), 25 Drs. in imperforate vertical pair. VF	175
1888	★★	(353a), 4 Drs. in imperforate pair. VF	18
1889	(★)	(353a), 4 Drs. in corner imperforate pair. VF	10
1890	★★/★	(354/358, 359/364, 465/367), 3 cpl. sets. VF	110
1891	★★	(354/358), 5 values cpl. set. VF	20
1892	★	(354/358), 5 values cpl. set. VF	8
1893	⊙	(354/358), 5 values cpl. set. VF	12
1894	★★	(354VAR), 10 lep./10 lep. with inverted overprint. FORGERY. VF	10
1895	★	(359/364), 6 values cpl. set. VF	90
1896	★	(359/364), 6 values cpl. set, with cancellation "SPECIMEN". VF	190
1897	⊙	(359/364), 6 values cpl. set. VF	170
1898	★★	(359), 10 lep./10 lep. in marginal B4. RR and VF	700
1899	★★	(360a), 10 lep./25 lep. with double overprint, creased. F	30
1900	★	(360a), 10 lep./25 lep. with double overprint (one light). F	30
1901	★★	(365/367), 3 values cpl. set in B4. VF	50
1902	★★	(365/367), 3 values cpl. set. VF	10
1903	★	(365/367), 3 values cpl. set, with cancellation "SPECIMEN". VF	37
1904	★/⊙	(365/367), 3 values cpl. set one mint and the other used. VF	10
1905	★★	(367a), 10 lep./10 lep. with inverted overprint, signed. VF	60

Εντολές με e-mail. e-mail bids. (vlastos@otenet.gr)

Θα λάβετε επιβεβαίωση. Μην στέλνετε e-mail μετά τις 13.00 την ημέρα της δημοπρασίας.

You will receive confirmation. Do not send e-mails after 13.00 the day of the auction.

1906	★★	(368/377), 10 values cpl. set. VF	340
1907	★	(368/377), 10 values cpl. set. VF	150
1908	★	(368/375, 377), 9 values with cancellation "SPECIMEN". VF	350
1909	★★	(368a), 5 lep./1 lep. with inverted overprint. VF	30
1910	★★	(369a), 5 lep./5 lep. with inverted overprint. VF	60
1911	★★	(370VAR), 10 lep./10 lep. with vertically displaced overprint. VF	10
1912	★★	(370a), 10 lep./10 lep. with inverted overprint. VF	60
1913	(★)	(372b), 10 lep./25 lep. with double overprint. F	20
1914	★★	(374VAR), 50 lep./1 Dr., two copies with overprint varieties. VF	10
1915	★★	(374a), 50 lep./1 Dr. with double overprint. Signed by O. VLASTOS. VF	350
1916	★★	(378/385), 8 values cpl. set. VF	30
1917	★	(378/385), 8 values cpl. set. VF	15
1918	★	(378/385), 8 values cpl. set, with cancellation "SPECIMEN". VF	100
1919	★★	(378a), 5 lep./5 lep. with inverted overprint, signed. VF	60
1920	★★	(378b), 5 lep./5 lep. with double overprint. VF	60
1921	★★	(386/388), 3 values cpl. set. VF	100
1922	★	(386/388), 3 values cpl. set. VF	35
1923	★	(386/388), 3 values cpl. set, with cancellation "SPECIMEN". VF	75
1924	⊙	(386/388), 3 values cpl. set. VF	60
1925	★★	(389/394), 6 values cpl. set. VF	15
1926	★★/★	(389/394), 6 values cpl. set (VI. 389,392,393,394 without hinge). VF	12
1927	★	(389/394), 6 values cpl. set, with cancellation "SPECIMEN". VF	75
1928	⊙	(389/394), 6 values cpl. set. VF	10
1929	★★	(395/404), 10 values cpl. set, 2 Drs. signed by O. VLASTOS. VF	150
1930	★	(395/404), 10 values cpl. set. VF	50
1931	★	(395/404), 10 values cpl. set, with cancellation "SPECIMEN". VF	160
1932	⊙	(395/404), 10 values cpl. set. VF	75
1933	★★	(395a), 5 lep./3 lep. with inverted overprint. VF	20
1934	★★	(395c), 5 lep./3 lep. full sheet of 50 on porous paper. VF. Catalogue price 2.000 €	650
1935	★★	(396a), 10 lep./20 lep. with inverted overprint. VF	125
1936	★★	(399a), 10 lep./40 lep. full sheet of 50 on porous paper. VF. Catalogue price 2.250 €	700
1937	★★	(399a), 10 lep./40 lep. on porous paper. VF	22
1938	★★	(402b), 3 Drs./3 Drs. marginal, on porous paper. VF	400
1939	★★	(404), 10 Drs./1 Dr. in corner strip of 4. VF	100
1940	★★	(405/411, 407A), 8 values cpl. set. VF	55
1941	★	(405/411), 7 values cpl. set. VF	20
1942	★	(405/411), 7 values cpl. set, with cancellation "SPECIMEN". VF	100
1943	⊙	(405/411), 7 values cpl. set. VF	35
1944	★	(405a), 5 lep./10 lep. with inverted overprint. VF	18
1945	★★	(405a), 5 lep./10 lep. with inverted overprint. Signed by O. VLASTOS. VF	30
1946	★	(412), 5 lep./1 lep. marginal. VF	22
1947	★★	(413), 10 lep./25 lep. VF	170
1948	★★	(415), 50 lep./5 Drs. VF	50
1949	★	(415), 50 lep./5 Drs. VF	22

ATTENTION

AMERICAN EXPRESS BANK IN GREECE HAS BEEN CLOSED.

PLEASE DO NOT SEND MONEY TO OUR ACCOUNT IN AMERICAN EXPRESS AS IT WILL BE SENT BACK TO YOU FROM THE BANK AND THERE WILL BE ONLY THE CHARGES FROM YOUR BANK

1950	★★	(416), 10 Drs./10 Drs. marginal, with hinge only on margin. Signed by ARGYROPOULOS. VF	1250
1951	★	(416), 10 Drs./10 Drs. never issued. VF	600
1952	★★/★	32 stamps overprinted with "ΕΠΑΝΑΣΤΑΣΙΣ 1922". VF	35
1953	★★	(324, 435/437), 4 values, 2 cpl. sets and 6 stamps overprinted "ΕΠΑΝΑΣΤΑΣΙΣ 1922". VF	26
1954	★★/★	45 stamps overprinted with "ΕΠΑΝΑΣΤΑΣΙΣ 1922". VF	30

1924 - 1944 ISSUES

1955	★★	(417/418+419), 3 values, 2 cpl. sets in corner B4. VF	10
1956	★★	(419), 25 lep. in marginal B8. VF	5
1957	★	(420/433), 14 values cpl. set. Light hinge. VF	100
1958	⊙	(420/433), 14 values cpl. set. F	25
1959	★★	(421b), 10 lep. with light double print. VF	60
1960	★	(421b), 10 lep. with double print. VF	35
1961	⊙	(427c), 1 Dr. with slight double center. VF	50
1962	★★	(428/429), 2 Drs., 3 Drs. VF	25
1963	★★	(431VAR), 5 Drs. corner copy with inscription in yellow "...ERS LTD. CORFU" and plate No. "59" in black. Rare and SUPERB.	180
1964	★★	(432), 15 Drs. VF	100
1965	★★	(434), 1 lep. marginal copy never issued. Signed by O. VLASTOS. Oily spot on lower part of stamp. F	120
1966	★★	(435/437), 3 values cpl. set in corner B4. VF	90
1967	★★	(438/443), 6 values cpl. set. VF	190
1968	★	(438/443), 6 values cpl. set. VF	65
1969	⊙	(438/443), 6 values cpl. set. VF	15
1970	⊠	(438/443), Battle of Navarino set of 6 affixed to a portion of album page, handstamped "Especimen" in grey-black (several faint) by the Portuguese Post Office on receipt from the U.P.U. in Berne before sending to one of its Colonial Post Offices. VF	200
1971	★★	(444/461), 18 values cpl. set, 20 Drs. hinged otherwise VF	170
1972	⊙	(444/461), 18 values cpl. set. F	60
1973	(★)	DIE PROOF (451), 1,50 Dr. sheetlet in natural colour. F	50
1974	⊙	(461), 50 Drs. high value of the set. VF	35
1975	★★	(462), 8 Drs. in corner B4. VF	125
1976	★	(462, 463/468, 479, 480), 9 values, 4 cpl. sets. VF	40
1977	★★	(463/468), 6 values cpl. set in corner B4. VF	120
1978	★★	(463/468), 6 values cpl. set. VF	27
1979	★★	(464a), 1,50 Dr./5 Drs. with double overprint. VF	70
1980	★	(464a), 1,50 Dr./5 Drs. with double overprint. VF	40
1981	★★	(469/475), 7 values cpl. set. VF	400
1982	⊙	(469/475), 7 values cpl. set. VF	25
1983	★★	(471VAR), 2 Drs. in strip of 5 with partial mirror printing. Interesting and VF	25
1984	⊙	(472a), 3 Drs. marginal imperforate copy. RRR and VF	700
1985	★★	(473), 10 Drs. marginal copy, overprinted with double and inverted "AKYPON". VF	20
1986	★	(474), 15 Drs. VF	60
1987	★★	(475), 25 Drs. marginal copy, overprinted with double "AKYPON". VF	25
1988	★	(476/478), 3 values. VF	450
1989	⊙	(476/478), 3 values cpl. set. VF	130
1990	★★	(479), 8 Drs. Stadium in B4. VF	350

ATTENTION

AMERICAN EXPRESS BANK IN GREECE HAS BEEN CLOSED.

PLEASE DO NOT SEND MONEY TO OUR ACCOUNT IN AMERICAN EXPRESS AS IT WILL BE SENT BACK TO YOU FROM THE BANK AND THERE WILL BE ONLY THE CHARGES FROM YOUR BANK

1991	★★	(480), 4 Drs. in corner B4. VF	100
1992	★★	(480), 4 Drs. Mystras. VF	20
1993	△	PART of COVER, franked with 5 Drs. Views and 4 Drs. Mystras, cancelled with "ΑΘΗΝΑΙ 1.11.35" First Day of issue for Mystras. VF	20
1994	★★	(481/485), 5 values cpl. set in corner B4. VF	70
1995	★★	(481/485, 488/491), 9 values, 2 cpl. sets. VF	30
1996	⊙	(481/485, 488/491), 9 values, 2 cpl. sets. VF	14
1997	⊙/★	(481/482), 50 lep./40 lep. x 3, 3 Drs./3 Drs., 4 stamps with perforation 10 1/2, or displaced perforation. VF	10
1998	✉	LETTER from Athens to Berlin (1936) franked with 6 stamps. German exchange control tape. VF	15
1999	✉	P.C. of King George B', franked with 50 lep./40 lep., 3 Drs./3 Drs. (VI. 481, 483) and 2 other stamps, cancelled with "ΑΘΗΝΑΙ 24.11.35" First Day of Issue for VI. 481, 483. VF	18
2000	✉	COMMEMORATIVE COVER franked with 5 Drs./100 Drs. (VI. 484) cancelled with "Olympic Torch Relay 20.7.1936" and 10 lep. (C65) cancelled with "OLYMPIA 21.7.36", bearing the German Commemorative pmk. "BERLIN OLYMPIA STADION 1.8.36". VF	10
2001	★★	(486/487), 2 values cpl. set in corner B4. VF	6
2002	★★	(486b/487b), 2 values cpl. set in marginal pairs with inscriptions "ΓΡΑΦΙΚΑΙ ΤΕΧΝΑΙ ΑΣΠΙΩΤΗ-ΕΛΚΑ Α.Ε" and "THE ASPIOTI-ELKA GRAPHIC ARTS Co. LTD" on the black frame. Rare and SUPERB	100
2003	★★	(488/491), 4 values cpl. set in corner and marginal B4. VF	65
2004	★★/⊙	(488/491), 4 values cpl. set in corner B4 and single set u/m and used. VF	70
2005	(★)	ESSAY, Non adopted design for the 1937 King George set (only the center), light blue in sheetlet on pelure paper. R and VF	80
2006	⊙	(489), 3 Drs. in marginal strip of 3. One stamp partially imperforated. Unusual and VF	20
2007	★★	(494Aa), 10 lep. "ΤΙΠΥΝΘΟΣ", with light double printing of the frame. An unknown variety. VF	110
2008	★★	(495VAR), 20 lep. marginal, with double print of green. VF	50
2009	★★	(500a), 5 Drs. in full sheet of 50, 2 stamps without "ΑΣΠΙΩΤΗ-ΕΛΚΑ" due to missing of ink. VF	60
2010	★★	(500a), 5 Drs. in pair, one stamp without "ΑΣΠΙΩΤΗ-ΕΛΚΑ". VF	40
2011	★★	(506/508), 3 values cpl. set in corner B4. VF	3
2012	△	Commemorative carton issued for the Royal Wedding, franked with 3 Drs. (VI. 507) and 10 other values, cancelled by red "ΠΛΑΤΕΙΑ ΣΥΝΤΑΓΜΑΤΟΣ". Rare and VF	12
2013	★★	(509), 6 Drs. in marginal B4. VF	30
2014	★★	(509, 521/522), 2 cpl. sets. VF	28
2015	★★	(510/511), 2 values cpl. set in corner B4. VF	10
2016	★★	(512/516), 5 values cpl. set. VF	75
2017	⊙	(512/516), 5 values cpl. set. VF	30
2018	★★	(512/516), 5 values cpl. set in B4. VF	250
2019	★★	(517/520), 4 values cpl. set in lower left corner B4. VF	40
2020	★★	(517/520), 4 values cpl. set. VF	10
2021	★★	(521/522), 2 values cpl. set in B4. VF	80
2022	★★	(523/532), 10 values cpl. set E.O.N. VF	380
2023	✉	COVER franked with three stamps (VI. 523, A44, C74), cancelled by commemorative cds. "ΗΡΑΚΛΕΙΟΝ ΚΡΗΤΗΣ 4.8.1940". VF	12
2024	★★	(533a), 2 Drs. printed on gum. VF	40
2025	★★	(535b), 10 Drs. marginal, with double print. VF	15
2026	★★	(537bVAR), 25 Drs. with double printing and mirror printing. VF	14
2027	★★	(537b), 25 Drs. in marginal B4 with double print and plate number "3". Interesting lot and VF	70
2028	★★	(538b), 50 Drs. with double print. F	15
2029	★★	(542c), 500 Drs. marginal imperforate pair, with triple print. VF	120
2030	★★	(543b), 1.000 Drs. with double print. VF	15

ΠΡΟΣΟΧΗ! Στείλτε τις εντολές σας όσο νωρίτερα μπορείτε. Δεν μπορούμε να εγγυηθούμε την σωστή διαχείριση των εντολών που φτάνουν μία ώρα (ή λιγότερο) πριν την έναρξη της δημοπρασίας.

ATTENTION! Send as early as possible your bids. We cannot guarantee the correct process of bids that arrive one hour (or less) before the auction starts.

2031	☒	COVER (14.6.44) with 100.000/100 Drs. (VI. 558) and 2.000 Drs. in B4 (VI. 544), into town. VF	10
2032	★★	(544a), 2.000 Drs. imperforate pair. VF	45
2033	★★	(544b), 2.000 Drs. marginal copy with double print. SUPERB	15
2034	★★	(545a), 5.000 Drs. imperforate pair. VF	45
2035	★★	(546c), 1.000 Drs. marginal imperforate pair printed both sides. VF	75
2036	★★	(550b), 5.000.000 Drs. imperforate marginal pair, with triple print. VF	70
2037	★★	(551b), 25 Drs. + 25 Drs. imperforated pair printed on gum. SUPERB	75
2038	★★	(552ab), 100 Drs. + 50 Drs. in imperforate pair with double print. F	140
2039	★★	(554/563), 10 values cpl. set in lower right corners B4. VF	20
2040	★★	(555a), 100.000 Drs./25 Drs. with inverted overprint. VF	30
2041	★★	(569a), 50.000+450.000 Drs./10 Drs. with inverted overprint. VF	75
2042	★★	(570a), 50.000 Drs.+450.000 Drs./25 Drs. with double overprint. VF	25
2043	★★	(571b), 50.000+450.000 Drs./50 Drs. with double overprint. VF	20
2044	★★	(572b), 50.000 + 450.000 Drs./100 Drs. with double overprint. VF	25
2045	★★	(573a), 50.000+450.000 Drs./200 Drs. with inverted overprint. Signed by P. DROSSOS. VF	25

1945 - TODAY ISSUES

2046	★★	(576VAR), 5 Drs. almost not printed "ΑΣΠΙΩΤΗ-ΕΛΚΑ". VF	10
2047	★★	(576b), 5 Drs. with inverted overprint. VF	30
2048	★★	(579d), 3 Drs. imperforate pair printed both sides. VF	120
2049	★★	(580d), 5 Drs. in imperforate corner pair with double printing. Light gum crease but RR	70
2050	☒	(586/587, 609/610, 656), 6 values, 3 cpl. sets of 3 unofficial FDC. VF	12
2051	★★	(586a), 20 Drs. marginal imperforate pair. VF	30
2052	★★	(587a), 40 Drs. imperforate pair. VF	30
2053	★★	(587c), 40 Drs. corner imperforate B4 printed on gum. VF	110
2054	★★	(588/590), 3 values cpl. set overprinted with "AKYPON". VF	15
2055	★★	(588VAR), 30 Drs. almost without "ΕΛΛΑΣ". VF	15
2056	★★	(588ab), 30 Drs. imperforate pair with double print. VF	40
2057	★★	(588b), 30 Drs. with double print and paper fold. VF	15
2058	★★	(588e+b), 200 Drs. over 30 Drs. marginal, with displaced perforation and double print in natural colour. VF	190
2059	★★	(589cVAR), 60 Drs. marginal, with inverted center and very displaced perforation (without "ΕΛΛΑΣ" and value). VF	60
2060	★★	(589cVAR), 60 Drs. marginal, with inverted centre and very displaced perforation. VF	50
2061	★★	(589d), 60 Drs. single copy printed on the gum. VF	20
2062	★★	(589e), 60 Drs. imperforated pair with double print. VF	40
2063	★★	(590VAR), 200 Drs. imperforated pair with double print and inverted centre. The value (200 Drs.) missing. RRR and SUPERB	100
2064	★★	(590, 590VAR), 200 Dr. in strip of 4. One stamp without printing and 2 stamps with partial printing. Very impressive and a diamond for the specialists. SUPERB	200
2065	★★	(589a+c), 60 Drs. imperforated pair with inverted frame. VF	40
2066	★★	(590aVAR), 200 Drs. imperforate pair printed on the gum with laid paper. An unknown variety. VF	60
2067	★★	(590a+b), 200 Drs. imperforate pair with double print of the violet colour. VF	50
2068	★★	(591/608), 18 values cpl. set. VF	160
2069	★★	(591/608), 18 values cpl. set in B4, 1.000 Drs. with bicoloured gum, some gum creases on low values. VF	400
2070	☉	(591/608), 18 values cpl. set. VF	20
2071	★★	(591VAR), 10 Drs./10 Drs. with no full stop after "ΔPX" of the overprint. VF	15
2072	★★	(591a), 10 Drs./10 Drs. with inverted overprint. VF	60

ΠΛΗΡΩΜΕΣ - PAYMENTS

Πληροφορίες για τρόπους πληρωμής στη σελίδα 2

Information on ways of payment on page 2

2073	★★	(596 VAR), 30 Drs./5 Drs. with double printing. Rare and VF	25
2074	★★	(596a), 30 Drs./5 Drs. marginal B4. One stamp with "NAYOLION" instead of "NAYΠLION". VF	25
2075	★★	(602a), 250 Drs./20 lep. with double overprint. VF	50
2076	★★	(603a), 300 Drs./80 lep. marginal, with brown overprint. VF	7
2077	★★	(603b), 300 Drs./80 lep. marginal, with double overprint. VF	55
2078	★★	(605b), 500 Drs./5.000.000 Drs. marginal, with double overprint. Certified by A. ZEIS. VF	50
2079	★★	(608A), 150 Drs./20 lep. Singed by COSMOPOULOS. VF	200
2080	★★	(609a), 130 Drs. with double print. VF	5
2081	★★	(609d), 130 Drs. marginal imperforated pair printed on gum. VF	30
2082	★★	(610a), 300 Drs. with double print, 2 shades. VF	15
2083	★★	(610c), 300 Drs. in imperforate pair with double print. VF	30
2084	★★	(611/614), 4 values cpl. set in B4 (VI. 611, 613, 614 marginal VI. 612 corner). VF	90
2085	★★	(611/614), 4 values cpl. set. VF	20
2086	☒	(611/614+629/632, 634, 639/640, 644), "Restoration" and first part of "Dodecanese" set on FDC. VF	38
2087	★★	(611VAR), 50 Drs./1 Dr. in corner B4, with mirror print. VF	5
2088	★★	(612b), 250 Drs./3 Drs. marginal, with double overprint. VF	60
2089	★★	(615/616), 2 values cpl. set in corner B4. VF	17
2090	★★	(615/616), 2 values cpl. set, overprinted with "AKYPON". VF	15
2091	★★	(615+615VAR), 250 Drs. in strip of 3 with displaced perforation. One stamp with half of the picture missing. Interesting. VF	60
2092	★★	(615b), 250 Drs. imperforate pair with intensive mirror print. VF	30
2093	★★	(616a), 600 Drs. corner copy with double print. VF	15
2094	★★	(616b), 600 Drs. in imperforate pair with mirror print. VF	40
2095	★★	(617/619), 3 values cpl. set in marginal B4. VF	15
2096	★★	(618a), 250 Drs./3 Drs. in vertiacal pair, one without overprint. VF	40
2097	★★	(620/628), 9 values cpl. set in corner B4. VF	200
2098	★★	(620/628), 9 values cpl. set. VF	28
2099	☉	(620/628, 667/671), 13 values, 2 cpl. sets. VF	10
2100	★★	(626), 1.000 Drs. in corner B4 with mirror print. VF	12
2101	★★	(629/651), 23 values cpl. set. VF	240
2102	★★	(632b), 100 Drs. with double printing. SUPERB	130
2103	★★	(648a), 2.000 Drs. marginal imperforate pair. VF	70
2104	★★	(652/654), 3 values cpl. set in corner B4. VF	75
2105	★★	(652/654), 3 values cpl. set overprinted with "AKYPON". VF	25
2106	★★	(652/654, 655), 2 cpl. sets. VF	18
2107	★★	(652VAR), 450 Drs. with "ΕΛΛΑΣ" instead of "ΕΛΛΑΣ". VF	15
2108	★★	(655), 1.000 Drs. in corner B4 with plate No. "1B". VF	30
2109	★★	(657/660), 4 values cpl. set in B4. VF	400
2110	★★	(657/660), 4 values cpl. set. VF	140
2111	★	(657/660), 4 values cpl. set. VF	50
2112	☉	(657/660), 4 values cpl. set. VF	55
2113	★★	(661/666), 6 values cpl. set in B4. VF	320
2114	★★	(661/666), 6 values cpl. set. VF	100
2115	★	(661/666, 671/677), 13 values, 2 cpl. sets hinged. VF	40

ATTENTION

AMERICAN EXPRESS BANK IN GREECE HAS BEEN CLOSED.

PLEASE DO NOT SEND MONEY TO OUR ACCOUNT IN AMERICAN EXPRESS AS IT WILL BE SENT BACK TO YOU FROM THE BANK AND THERE WILL BE ONLY THE CHARGES FROM YOUR BANK

2116	⊙	(661/703), 43 values, 6 cpl. sets. VF	18
2117	★★	(667/670), 4 values cpl. set in B4. VF	90
2118	★★	(667/670), 4 values cpl. set. VF	30
2119	★★	(671/677), 7 values cpl. set in upper left corner B4. VF	235
2120	★★	(671/677), 7 values cpl. set. VF	55
2121	☒	Advertisement Leaflet for the "National Products" set (VI. 671/677). VF	30
2122	★★	(671VAR), 500 Drs. in marginal B4, with strong mirror print of the red carmine only. VF	50
2123	★★	(674VAR), 1.300 Drs. with displaced print of the brown colour. VF	40
2124	★★	(676), 2.600 Drs. National Products, in B4. VF	50
2125	★★	(678/689), Ancient Greek Art I, 12 values cpl. set in B4. VF	700
2126	★★	(678/689), 12 values cpl. set. VF	150
2127	★★	(686b), 2.400 Drs. with double print. VF	100
2128	★★	(690/695), 6 values cpl. set in B4. VF	160
2129	★★	(690/695), 6 values cpl. set. VF	45
2130	★★	(696/703), 8 values cpl. set in corner B4. VF	280
2131	★★	(696/703), 8 values cpl. set. VF	45
2132	★★	(704/707), 4 values cpl. set in B4. VF	160
2133	★★	(704/707), 4 values cpl. set in marginal pairs. VF	110
2134	★★	(704/707), 4 values cpl. set. VF	55
2135	★	(704/707), 4 values cpl. set. VF	25
2136	★★	(708), 2 Drs. in corner B4. VF	30
2137	☒	(708), 2 Drs. "Rotary" on FDC. VF	15
2138	★★	(709/722), 14 values cpl. set in corner B4. VF	210
2139	★★	(709/722), 14 values cpl. set. VF	40
2140	★	(709/722), 14 values cpl. set. VF	15
2141	★★	(723/725), 3 values cpl. set in corner B4. VF	55
2142	☒	(723/725), 3 values cpl. set on FDC. VF	35
2143	★★	(726/739), 14 values cpl. set in lower right corner B4. VF	310
2144	★★	(726/739), 14 values cpl. set. VF	55
2145	★★	(726/739), 14 values cpl. set. VF	55
2146	★★	(733VAR), 2 Drs. in pair with impressive double perforation. VF	80
2147	★★	(740/745), 6 values cpl. set in corner B4. VF	35
2148	★★	(741a), 1 Dr. with black omitted. VF	110
2149	★★	(744a), 3 Drs. with double print in black. VF	90
2150	★★	(754/761), 8 values cpl. set in B4. VF	90
2151	★★	(754/761), 8 values cpl. set. VF	20
2152	★★	(760+760a), 2.50 Drs. in marginal pair, one with 9 pearls. VF	20
2153	★★	(762/771), 10 values cpl. set. VF	18
2154	☒	(762/771), 10 values cpl. set "Coins I", on 2 official FDC. F-VF	65
2155	★★	(779), 2.50 Drs. in pair overprinted with "AKYPON". VF	15
2156	☒	(779), 2.50 Drs. "10th Anniv. of Victory" on Registered FDC. VF	25
2157	★★	(780/786), 7 values cpl. set in corner B4. VF	27
2158	☒	(780/786), 7 values cpl. set "Red Cross" on FDC. VF	25
2159	☒	(789), 2.50 Drs. "Palamas" on FDC. F	18
2160	☒	(800/810), 11 values cpl. set "1960 Olympic Games", on 2 official FDC. VF	25

Εντολές με e-mail. e-mail bids. (vlastos@otenet.gr)

Θα λάβετε επιβεβαίωση. Μην στέλνετε e-mail μετά τις 13.00 την ημέρα της δημοπρασίας.

You will receive confirmation. Do not send e-mails after 13.00 the day of the auction.

2161	★★	(811+811b, 840+840a, C84a+b), 4 errors (print or overprint). VF	18
2162	☒	(811), 4.50 Drs. "EUROPA 1960" on FDC. VF	20
2163	★★	(812), 2.50 Drs. overprinted with "AKYPON". VF	12
2164	☒	(812, 942, 1026), 3 unofficial FDC. VF	16
2165		Advertisement Leaflet of 1961 Tourist Issue in German with Olympic Airways Advertisement on back, including one cpl. set cancelled with vertical black line. VF	10
2166	★★	(840/841), 2 values cpl. set overprinted with "AKYPON". VF	10
2167	★★	(849a), 10 Drs. with yellow omitted + normal for comparison. VF	27
2168	★★	(886/887), 2 values cpl. set overprinted with "AKYPON". VF	12
2169	★★	(940/941), 2 values cpl. set overprinted with "AKYPON". VF	12
2170	★★	(942), 2,50 Dr. overprinted with "AKYPON". VF	30
2171	★★	(1163VAR), 2,50 Drs. without red colour. RRR and VF	80
2172	★★	(1163VAR), 2,50 Drs. with impressive mirror-printing on gum and deep black colour on face (perhaps due to double printing of black). Interesting lot and SUPERB	60
2173	★★	(1163c), 2,50 Drs. with double print. VF	30
2174	⊙	(1176a), 2 Drs. in horizontal pair. VF	15
2175	★★	(1190a), 1,50 Dr. with variety displaced printing of the black colour. RR and VF	25
2176	★★	(1331a), 7 Drs. marginal, with double print in black. VF	30
2177	★★	Annual Booklets of the Greek Post Office years 1985/1986. VF	24
2178	★★	(1689a), 110 Drs. in marginal imperforate pair. VF	700
2179	★★	(1690/1691), Europa 1986 in sheetlet of 8 sets. VF	25
2180	★★	Annual Booklet of the Greek Post Office year 1987. VF	15
2181	★★	(1703A/1710A), 8 values cpl. set. VF	37
2182	★★	(1709VAR), 46 Drs. in vertical imperforate pair. VF	700
2183	★★	(1722VAR), 40 Drs. in marginal imperforate vertical pair. VF	700
2184	★★	Annual Booklet of the Greek Post Office year 1988. VF	35
2185	★★	Annual Booklet of the Greek Post Office year 1988, including only the normal stamps (4 sides perforation). VF	40
2186	★★	(1737A/1741A), 5 values cpl. set in strips of 5. One stamp of each strip with control number on back (VI. 1737Aa/1741Aa). VF	180
2187	★★	(1737A/1741A), 5 values cpl. set. VF	28
2188	★★	(1742/1743), Europa 1988 in sheetlet of 8 sets. VF	55
2189	★★	(1744A/1748A), 5 values cpl. set perforated 14 (from strips of 5). VF	65
2190	★★	(1744Aa/5Aa+1746Ab+1747Aa/8Aa), 5 values cpl. set perforated 14 (from strips of 5), with control number "5" on back. VF	120
2191	★★	(1746Ab), 30 Drs. without the black colour. VF	200
2192	★★	(1749A/1751A), 3 values cpl. set all marginal. VF	42
2193	★★	(1752A), 60 Drs. P.T.T.I in strip of 5. One stamp with control number "85" on back (VI. 1752Aa). VF	120
2194	★★	(1762Ab), 20 Drs. on back with control number "80" corrected to "20". VF	300
2195	★★	(1770B/1771A), 2 values cpl. set. VF	15
2196	★★	(1772A/1773A), 2 values cpl. set. VF	10
2197	★★	Annual Booklet of the Greek Post Office year 1989. VF	15
2198	★★	(1775a), 60 Drs. vertical imperforated pair. VF	150
2199	★★	Annual Booklet of the Greek Post Office year 1990. VF	17
2200	★★	Annual Booklet of the Greek Post Office year 1991. VF	12
2201	★★	Annual Booklet of the Greek Post Office year 1995. VF	30

ATTENTION

AMERICAN EXPRESS BANK IN GREECE HAS BEEN CLOSED.

PLEASE DO NOT SEND MONEY TO OUR ACCOUNT IN AMERICAN EXPRESS AS IT WILL BE SENT BACK TO YOU FROM THE BANK AND THERE WILL BE ONLY THE CHARGES FROM YOUR BANK

2202	★★	Annual Booklet of the Greek Post Office year 1996. VF	48
2203	★★	(B13/B15), 3 Miniature sheets in special folder. VF	22
2204	★★/☉/☒	(2220/2221), EUROPA 2004 mint/used/booklet X2/FDC, all VF	20
2205	★★	(2233), 0.65 □ L. Sabanis in sheetlet of 20 (withdrawn from circulation). VF	100
2206	★★	2007 Greece-Spain common issue. Miniature sheet Spain issue. VF	10
2207	☉	Album with used Collection of Greece 1880-1975. Mixed quality, mostly low value stamps	100

AIRPOST STAMPS

2208	★★	(A1/A4), 4 values cpl. set. VF	36
2209	★★/★	(A2a), 3 Drs. in B4 (3 + 1 white). Bottom horizontal pair (with white) without hinge. VF	60
2210	★★	(A5/A7), 3 values cpl. set. VF	160
2211	★	(A5/A7), 3 values cpl. set. VF	50
2212	★	(A7), 120 Drs. small thin	10
2213	★★	(A8/A14), 7 values cpl. set. VF	100
2214	★	(A8/A14), 7 values cpl. set. VF	35
2215	☉	(A8/A14), 7 values cpl. set. VF	60
2216	★	(A14), 50 Drs. Aeroespresso. VF	18
2217	★★	(A15/A21), 7 values cpl. set. VF	120
2218	☒	First flight Drama-Athens 26.5.34 commemorative cds. in blue. VF	12
2219	★★	(A37b), 1 Dr./2 Drs. in marginal B4 with double overprint. VF	40
2220	(★)	(A37A), 5 Drs. with displaced zig-zag perforation. F	28
2221	★	(A40VAR), 5 Drs. in vertical pair, one without overprint. VF	80
2222	★★	(A40b), 5 Drs. with double overprint. VF	10
2223	★★	(A44/A53), 10 values cpl. set. VF	400
2224	★	(A44/A53), 10 values cpl. set. F	180
2225	☒	COVER franked with 5 values cpl. set "1942 Winds" (VI. A54/A59) and 2 more stamps from Salonica to Athens. VF	10
2226	★★	(A54a), 2 Drs. marginal copy without watermark. VF	10
2227	★★	(A66/A69), 4 values cpl. set. VF	40
2228	★★	(A70/A72), 3 values cpl. set in B4. VF	200
2229	★★	(A70/A72), 3 values cpl. set. VF	50
2230	☒	Advertisement Leaflet for the "NATO" set (VI. A70/A72). VF	25
2231	★★	(A73/A79), 7 values cpl. set. VF	40
2232	☒	(A73/A78), 6 values on official FDC. F-VF	90

CHARITY STAMPS

2233	★★	(C3), 5 lep. in corner B4, with plate number "2". VF	90
2234	★★	(C10), 5 lep./50 lep. FORGERY. VF	30
2235	★★	(C13c), 1 lep./3 lep. in B9 with double overprint, one inverted. VF	90
2236	★★	(C13X), 1 lep./3 lep. Thin overprint on thin paper, plate II. Complete sheet of 100 with all the relative overprint errors including "KM". Some defects normal for full sheet. VF	140
2237	★★	(C13Xb), 1 lep./3 lep. corner B4 with double overprint. VF	40
2238	★★	(C13XI), 1 lep./3 lep. with "K.M." instead of "K.Π.". VF	15
2239	★★	(C13Y+C13YM), 1 lep./3 lep. in marginal B6, lower pair with overprint variety "K.Π". VF	12
2240	★★	(C13Y, C13YG, C13YI), 1 lep./3 lep. in marginal B6, thin overprint, plate type II, with varieties "straight line over u" and "K.M.". SUPERB	40
2241	★★/★	(C14e), 5 lep./1 lep. single and pair with inverted overprint. F	25

ΠΡΟΣΟΧΗ! Στείλτε τις εντολές σας όσο νωρίτερα μπορείτε. Δεν μπορούμε να εγγυηθούμε την σωστή διαχείριση των εντολών που φτάνουν μία ώρα (ή λιγότερο) πριν την έναρξη της δημοπρασίας.

ATTENTION! Send as early as possible your bids. We cannot guarantee the correct process of bids that arrive one hour (or less) before the auction starts.

2242	★★	(C14w), 5 lep./1 lep. corner copy, with mirror overprint. RR and VF	100
2243	★★	(C15b), 5 lep./20 lep. with double overprint. VF	15
2244	★★	(C15c), 5 lep./20 lep. in B4 with double overprint, one inverted. VF	60
2245	★★	(C16+16R), 5 lep./40 lep. deep brown. Thin overprint on thick paper. Complete sheet of 100 with both plates (10 pairs C16w) with all the relative overprint errors. Some defects normal for full sheet. VF	150
2246	★★	(C16TH), 5 lep./40 lep. with "ε" calligraphic. VF	12
2247	★★	(C17), 5 lep./50 lep. Complete sheet of 100 with all the relative overprint errors. Some defects normal for full sheet. VF	70
2248	★★	(C18), 5 lep./1 Dr. on thin paper. Complete sheet of 50 with all the relative overprint errors. Some defects normal for full sheet. VF	120
2249	★★	(C18XN), 5 lep./1 Dr. pair, one stamp with "Π with upper dot" pos. 7. VF	30
2250	★★	(C20), 30 lep./30 lep. on thick paper. Complete sheet of 100 with all the relative overprint errors. SUPERB	90
2251	★★	(C20+C20N), 30 lep./30 lep. in B4, one stamp with "Π with upper dot" pos. 58. VF	9
2252	★★	(C23b), 5 lep./25 lep. in corner B4, with double overprint and inscription "ΑΔΕΛΦΟΙ Γ. ΑΣΠΙΩΤΗ ΕΝ ΚΕΡΚΥΡΑ". Some perforations separated. VF	40
2253	★★	(C24Xb), 5 lep./40 lep. with double overprint. VF	10
2254	★★	(C24Xe), 5 lep./40 lep. with inverted overprint. VF	15
2255	★★	(C24Xq), 5 lep./40 lep. in B4, one stamp perforated 10 1/2 on left side. Very interesting that only one stamp has different perforation. VF	40
2256	★★	(C25e), 5 lep./50 lep. with inverted overprint. VF	20
2257	★	(C27/C29, C34, C38), 5 values: 1 lep./80 lep., 5 lep./60 lep., 5 lep./80 lep., 20 lep./40 lep. & 20 lep./90 lep. VF	28
2258	★★	(C34, C38), 20 lep./40 lep., 20 lep./90 lep. VF	40
2259	★★	(C37), 20 lep./80 lep. VF	120
2260	★★/★	(C39, C40, C42), 5 lep./10 lep., 5 lep./60 lep., 10 lep./70 lep. VI. C39 with tiny fault, the rest VF	10
2261	★	(C39, C41), 5 lep./10 lep., 5 lep./80 lep. VF	20
2262	★★	(C40, C42), 5 lep./60 lep. and 10 lep./70 lep. VF	25
2263	★★	(C44s), 1 lep./50 lep. marginal B4, one stamp with two straight "1". VF	120
2264	★★	(C44t), 1 lep./50 lep. one figure "1" straight. VF	100
2265	★	(C54/C56), 3 values cpl. set. VF	35
2266	★	(C57, C57A), 2 values cpl. set. VF	15
2267	⊙	(C82VAR), 10 Drs./5 lep. in B10 with impressive pre-printing paper fold. VF	50
2268	★★	(C82a), 10 Drs./5 lep. marginal B4 with double overprint. VF	60
2269	★★	(C88a), 2 Drs./40 lep. in corner pair with double overprint. VF	25
2270	★★	(C91b), 50 Drs./10 lep. marginal B4 with inverted overprint. VF	60

POSTAGE DUE STAMPS

2271	⊙	(D2/D6, D10, D11), 7 values. VF	35
2272	★	(D7F), 60 lep. perforated 10 1/2 X 9 1/2. F	20
2273	★★	(D8A), 70 lep. perforated 10 1/2. SUPERB	12
2274	★	(D8A/D9A, D12A), 70 lep., 80 lep., 2 Drs. perforated 10 1/2. F	20
2275	★	(D8D), 70 lep. in B4, perforated 10 1/2 X 12 1/2. VF	25
2276	★	(D10C, D11C), 90 lep. and 1 Dr., perforated 12 1/2. VF	20
2277	★	(D14a), 2 lep. with double center, perforated 12 1/2. F	20
2278	★	(D14D), 2 lep. perforated 9 1/2. R and VF	30
2279	★★	PROOF (D17), 20 lep. imperforate pair. VF	45
2280	★★	(D17B), 20 lep. in pair perforated 12 1/2. VF	5
2281	★★	(D17D), 20 lep. perforated 9 1/2. VF	13
2282	★	(D19A/D20A, D23A), 60 lep., 70 lep. and 100 lep. perforated 10 1/2. VF	40

ΠΛΗΡΩΜΕΣ - PAYMENTS

Πληροφορίες για τρόπους πληρωμής στη σελίδα 2

Information on ways of payment on page 2

2283	★★	(D23A), 100 lep. in B4, perforated 12 1/2. VF	120
2284	★★	(D13H/D19H), 5 values cpl. set. VF	50
2285	★★	PROOF (D13H), 1 lep. imperforate single copy with displaced center. VF	16
2286	★★	(D13HaVAR), 1 lep. imperforate B4 with displaced center. VF	60
2287	★★	(D25/D38), 14 values cpl. set. VF	25
2288	⊏	Part of cover, franked with 15 c. French stamp and taxed upon arrival with 20 lep. Postage Due, cancelled with "AΘHNAI". VF	20
2289	★	(D28a), 5 lep. marginal imperforate single copy. VF	10
2290	★	(D39/D48), 10 values cpl. set. VF	30
2291	★★	(D39a), 1 lep. with double overprint. VF	20
2292	★	(D41a), 3 lep. with double overprint. VF	8
2293	★	(D43a), 10 lep. with double overprint. VF	10
2294	★★	(D49/D52), 1 lep., 2 lep., 2 Drs., 3 Drs. with overprint reading down. VF	250
2295	★	(D54/D63S), 9 values with red overprint. VF	15
2296	⊙	(D55VAR), 2 lep. with impressive displaced perforation. Rare and VF	10
2297	★	(D58A, D60A), 20 lep., 40 lep. red overprint pairs. In both pairs one with "EΛΛHN KH". VF	20
2298	★★	(D56T), 3 lep. with carmine overprint reading up. VF	175
2299	★★	(D66I), 2 lep. carmine overprint reading down, large "E". VF	25
2300	★★	(D75/D89, D78a, D81C, D89C), 18 values cpl. set with 3 varieties. RR and SUPERB	140
2301	★★	(D81Ba), 25 lep. with clear double print. VF	80
2302	★	(D90/D99), 10 values 2 cpl. sets. VF	15

NATIONAL RESISTANCE ISSUES

2303	⊠	REGISTERED COVER, franked with cpl. set (VI. R1/R4), cancelled with "ΑΓΡΙΝΙΟΝ 7 ΟΚΤ. 44" FD of circulation. Backstamped with censorship handstamp and arrival cds "ΜΕΣΣΟΛΟΓΓΙΟΝ 11 ΟΚΤ. 44". R & VF	200
2304	★★	(R1, R2, R4), 3 values in marginal B4. VF	90
2305	★★/★	(R20, R20VAR), 5 ΛΕΒΑ./25.000 Drs. in B4, one stamp with variety "EBPOY" in Roman type letters. 3 stamps (including the variety) without hinge. VF	180
2306	★★	(R36), 4.000 Drs. corner copy. VF	20
2307	★★/★	(R37/R38), 6.000 Drs. and 8.000 Drs. 7 stamps all with faults	14
2308	⊠	COVER franked with 100.000 Drs./2000 Drs. X 2 (VI. R40) to Athens (Kifissia), cancelled with "ΜΥΤΙΛΗΝΗ 17.10.44" and showing censure marks. Real letter, not philatelic. RR and VF	250
2309	⊠	COVER, franked with 200.000/1.000 Drs. (VI. R41), cancelled with "ΜΥΤΙΛΗΝΗ 25.10.44". F	75
2310	★★	LEFKADA (R45), 5.000.000 Drs./25.000 Drs. in marginal B4, one stamp with short perforations. F-VF	120
2311	★★	FERRES ISSUE (533/550), 18 values cpl. set with overprint "5 ΛΕΒΑ". VF	500
2312	★★	5 ΛΕΒΑ/50, 75, 100, 200, 500, 1000, 2000, 5000, 15000 and 25000 Drs. 10 stamps of 1942 Views. VF	300
2313	★★	5 ΛΕΒΑ/50 Drs. VF	20
2314	★★	5 ΛΕΒΑ/100 Drs. VF	20

UNOFFICIAL ISSUES

2315	★★	(U8VAR), 10 lep. green in marginal B4, oily print. VF	40
2316	★★	(UA1/UA3 + UA1A), 4 values cpl. set in B4. VF	200
2317	★★	(UA1/UA3), 3 values cpl. set in corner B4. VF	90
2318	★★	(UA1+UA1A), 3 Drs. in marginal B4 (2 gutter pairs). Each gutter pair has one stamp UA1 and the other UA1A. Catalogue price 520 €. VF	150

Starting prices in euro. Commission 21,42% (including V.A.T.)
Bids under starting price will not be accepted.

NEW TERRITORIES

MOUNT ATHOS

2319	★	HOLY PARISH (6), 10 lep. overprinted with "Ι. ΚΟΙΝΟΤΗΣ ΑΓ. ΟΡΟΥΣ". F	40
2320	⊙	"KAZKUI (KARYES)" negative on 10 pa. Ottoman stamp. Very successful copy of FORGED handstamp. VF	30

DEDEAGATZ

2321	(★)	HELLENIC ADMINISTRATION (2/3VAR), 10 lep., 25 lep. the latter with mirror print. VF	20
2322	☒	P.S.P.C. 10 lep./5 ct. (Strat. Δ1), unused. VF	20
2323	★★	FRENCH POST OFFICE (1), 5 c. green in B4, overprinted with "DEDEAGH". VF	100
2324	★★★	(10/16), 7 values cpl. set, only 1 pi. hinged. VF	45
2325	☒	Turkish P.S.P.C. with 20 pa. printed stamp, from Dedeagatz to Istanbul (12.2.1891), cancelled with cds type II in violet. F	40
2326	☒	P.S.P.C. 20 pa., written in Dedeagatz (10.X.1900), cancelled with illegible negative postmark. Arrival cds "STRASSBURG 13.10.1900". RRR and VF	30

EPIRUS

2327	★★★	ARGYROCASTRO (3P (3 + 3A)), 10 lep. + 10 lep. in B8 with overprint reading up. Only one stamp with hinge. VF	90
2328	★★	(3P), 10 lep + 10 lep. pair with overprint reading up. VF	20
2329	★★★	(4P (4 + 5)), 20 lep. + 25 lep. in B8 with overprint reading up. Three pairs without hinge. VF	90
2330	★★	(4P), 20 lep + 25 lep. pair with overprint reading up. VF	20
2331	★★	(6P), 30 lep./2 pa. and 50 lep./2 pa. in B4 with overprint variety. VF	50
2332	★★	(6P), 30 lep + 50 lep. pair with overprint reading up. VF	20
2333	★★	(9P), 80 lep + 40 lep. pair with overprint reading down. VF	25
2334	★★	(11P), 1 Dr. + 2 Drs. pair with overprint reading down. VF	50
2335	(★)	KORYTSA (37/39), 3 values cpl. set se-tenant. Rare and VF	30
2336	★	(40/41), 2 values cpl. set. VF	10
2337	★★	MOSCHOPOLIS (42/56), 15 values cpl. set. VF	35
2338	↘/⊙	(43/45, 49, 50, 53/55), 8 values. VF	25
2339	☒	REGISTERED LETTER, franked with Moschopolis 5 lep. + 2 x 10 lep. + 25 lep. (VI. 45/47), addressed to Yvert et Tellier - Amiens, but without arrival cds. Some stains	100
2340	★	(53VAR), 3 Drs. with displaced center. VF	10
2341	⊙	(57a/69a), 13 values cpl. set, all stamps with small "O" in "— ΠΟΛΙΣ". RR and VF	700
2342	★★	(58VAR), 2 lep. black without control cachet. VF	90
2343	★	(59), 3 lep. yellow. VF	10
2344	★★	(62c), 25 lep. blue. VF	90
2345	(★)	CHIMARRA (70/73), 4 values cpl. set FORGERIES. VF	28
2346	(★)/⊙	(70/73+U19/U22), Chimarra set mint no gum FORGERY and private issue used. VF	35
2347	(★)	(72/73), 10 lep., 25 lep. in B4 signed SF. FORGERIES. VF	80
2348	⊙	HELLENIC ADMINISTRATION (11, 31, 33), 1 Dr., 1 Dr., 3 Drs. all FORGERIES. VF	18
2349	★★	(19VAR), 2 lep. in marginal B4 with double perforation. VF	30
2350	★★	(19b), 2 lep. in marginal B4 with double overprint. VF	80
2351	☒	REGISTERED COVER from Agioi Saranta to Athens, franked with 5 lep. (VI. 22), 5 lep. with double overprint (VI. 22b), 10 lep. marginal pair with double overprint (VI. 23b) and 5 lep. charity stamp (VI. C3), cancelled with "ΑΓΙΟΙ ΣΑΡΑΝΤΑ 11 ΔΕΚΕ. 15" and showing boxed "Σ. ΑΠΘ./ΓΡΑΜ". RR and VF	230
2352	⊙	(23+23a), 10 lep. in pair, one stamp with variety "ΓΠΕΙΠΟΣ". R and VF	12
2353	★★	(48a), 80 lep. with variety double frame. VF	35
2354	★★	(49c, 51a), 1 Dr. in corner B6 and 3 Drs. in marginal B4, on each block one stamp with "ΛΙΟΙΚΗΣΙΣ" instead of "ΔΙΟΙΚΗΣΙΣ". VF	10
2355	★★/↘	(55+55a), 8 Drs. in B4 one with "ΛΙΟΙΚΗΣΙΣ" instead of "ΔΙΟΙΚΗΣΙΣ" and fragment with 11 stamps "ISOLE JONIE". VF	10

2356	★★	(58a), 25 Drs. in corner B4 with inverted overprint. VF	240
2357	★★	(58a), 25 Drs. with inverted overprint. VF	60
2358	★★	(58a), 25 Drs. with inverted overprint. F	60
2359	⊙	(60), 10 lep. in sheetlet of 25, cancelled to order with "KOPYTZA 10.12.40". VF	20
2360	⊙	(61), 50 lep. in sheetlet of 25, cancelled to order with "KOPYTZA 10.12.40". VF	25
2361	⊙	"JANINA OEST. POST" on 1 pi. strip of 3 Austrian Levant stamps. F	12
2362	⊙	"JANINA" on 2 singles and 1 pair Austrian Levant stamps. F	8

THESSALY

2363	⊙	(1/5), 5 values cpl. set, cancelled with "VOLOS". VF	15
2364	⊘/⊙	(1/5), cpl. set, cancelled with "PHARSALA". Some yellow spots. F	60
2365	⊙	TURKISH OCCUPATION 20 pa., 1 pi., 5 pi. FORGERIES with fake cds. "DOMOKOS". VF	18
2366	⊙	Boxed "P.P." (Volos French P.O.) (N-G. IV) on 20 pa. Turkish stamp. RRR and F	120
2367	⊙	"HALMYROS" negative on 2 pi. pair Ottoman stamps. Very successful copy of FORGED handstamp. VF	30
2368	⊙	"LARISSA YENIDJE (AGHIA)" negative on 10 pa. pair Ottoman stamps. Very successful copy of FORGED handstamp. VF	30

SALONICA - MACEDONIA

2369	⊗	P.C. posted to Xanthi, franked with 10 lep. (VI. 344), cancelled with cds "ΘΕΣΣΑΛΟΝΙΚΗ 20 ΦΕ. 20". Arrival bilingual cds "KCANTH - XANTHY 25 II 920". VF	30
2370		Document dated 11-6-1931 (advise for payment) stamped with Free Salonica Zone. VF	10
2371	⊗	P.S.P.C. 20 pa./5 Kr. Austrian levant, posted to Mahren, dated 12.2.95, cancelled with cds "SALONICO" (VI. 6). Arrival cds. VF	25
2372	⊗	BRITISH LEVANT, P.S.P.C. 1 d. posted to Budapest, cancelled with cds "A BRITISH POST OFFICE SALONICA MY 6 07" (N-G. 1). Arrival cds. VF	50
2373	★	RUSSIAN POST OFFICE (1/9), 9 values cpl. set. VF	125
2374	⊗	P.C. posted to Constantinople, franked with 5 stamps of Sultan visit in Salonica (VI. 1, 2, 15, 16, 31). RRR and VF	800
2375	⊗	LETTER, written in Volos (1885) and transported to Salonica by private person. F	160
2376	⊗	COVER, franked with 1 pi., cancelled with "SALONIQUE DEPART". F	150
2377	⊗	COVER, franked with 1 pi., cancelled with bilingual "SALONICA"	20
2378	⊗	Turkish P.S.P.C. 20 pa. posted to Gratosko, cancelled with bilingual cds "SALONIQUE" (N-G. 20) and stamped with R/R cds. F	10
2379	⊙	"SALONIQUE 2" (N-G. 9, 12), two postmarks VG to VF, "SALONIQUE HUKUMET KONACHI" (N-G. 1) VF, "SALONIQUE" (N-G. 5) R/R/ postmark VF and "SELANIK 16" oval postmark RRR and VF	75
2380	⊗	COVER (1942) German Field Post Office from Salonica to Germany. F	14
2381	⊙	"ΑΓ. ΝΙΚΟΛΑΟΣ (ΧΑΛΚΙΔΙΚΗΣ)" type V New Terr. cds reconstructed. VF	30
2382	⊙	"ΒΑΛΤΗ (ΧΑΛΚΙΔΙΚΗΣ)" type V New Terr. cds (reconstructed) of 3 pieces. F	10
2383	⊙	"ΓΙΔΑ" type V New Terr. cds on 10 lep. (VI. 311). G	35
2384	⊗	P.C. from Drama to Sofia, dated 2.?.1918, stamped with military handstamp. VF	45
2385	⊙	"AGHOSTOS" (=NAOUSSA) (N-G. 2) bilingual cds. on 10 pa. B4 Turkish stamps. VG	25
2386	⊗	P.C. to Salonica, franked with 20 pa. Turkish stamp, cancelled with "AGHOSTOS" (=NAOUSSA) bilingual cds. F	170
2387	⊘	"AVRAT-HISARI" (=KILKIS) (N-G. 1) postmark on 20 pa. pair Turkish stamps. VF	40
2388	⊗	P.C. to Sofia Bulgaria, dated 13.IV.1913, stamped with cds "DEMIR-HISSAR" (=SIDIROKASTRO) Bulgarian postmark and military handstamp. VF	150
2389	⊗	COVER to Samokovo Bulgaria, franked with 5 ct. X 2 Bulgarian stamps, cancelled with cds "DEMIR-HISSAR 1913" (=SIDIROKASTRO). VF	150
2390	⊙	"DEMIR HISSAR" (=SIDIROKASTRO) (N-G. 1), on 2 pi. Ottoman stamp. VF	28
2391	⊙	"DEMIR-HISSAR" (=SIDIROKASTRO) (N-G. 1) postmark on 1 pi. Turkish stamp. G	15
2392	⊙	"DIMOUR HISSAR" (=SIDIROKASTRO) (N-G. 3) on 10 pa. and 20 pa. 1901 Turkish stamps. F	12
2393	⊘	"KAYALAR 99" (=PTOLEMAIDA) (N-G. 2) postmark on 10 pa. pair Turkish stamps. VG	23
2394	⊗	COVER to Leipzig (Germany), franked with 1 pi. Turkish stamp, cancelled with bilingual "KESRIE" (=KASTORIA). Arrival cds. VF	100

2395	☒	COVER to Germany, franked with 1 pi. Turkish stamp, cancelled with "KESRIE" (=KASTORIA) (N-G. 4) bilingual cds. Transit and arrival cds. VF	70
2396	△	"NASLIDJ" (=NEAPOLIS VOIOU) (N-G. 3) bilingual cds. on 20 pa. pair Turkish stamps. VF	30
2397	△	"NASLIDJ" (=NEAPOLIS VOIOU) (N-G. 4) bilingual cds. on 1 pi. Turkish stamp. F	25
2398	⊙	"OSTROVO" (N-G. 1) bilingual cds on 2 1/2 pi. Turkish stamp. G	25
2399	⊙	"PRAVECHTA" (=ELEFThEROU POLI) (N-G 2-3) two types on 2 pairs Ottoman stamps. VF	28
2400	⊙	"PRAVECHTA (=ELEFThEROU POLI) (N-G. 3) bilingual cds on 20 pa. pair Turkish stamps. VF	15
2401	⊙	"PURSIDJAN" (=PROSOTSANI-DRAMA) (N-G. 1) bilingual cds. on 20 pa. pair Turkish stamp. VF	40
2402	△	"SARI-CHABAN" (N-G. 1) bilingual cds on 20 pa. Turkish stamps. F	30
2403	△	"SELTCHÉ" (N-G. 2) bilingual cds on 1 pi. Turkish stamp. VG	20
2404	⊙	"SEDJISTE" (=SIATISTA) (N-G. 3) bilingual cds. on 1 pi. Turkish stamp. VG	10
2405	☒	P.P.C. to Sofia Bulgaria, franked with 5 ct., cancelled with "CEPECb" (N-G. 1) Bulgarian cds dated 9.IV.1913. VF	70
2406	△	"SERRES 2" (N-G. 2) bilingual cds on 1 pi. Turkish stamp. SUPERB	15
2407	⊙	"SERRES TURQUIE" (N-G. 6) on 1 pi. Turkish stamp. F	50
2408	△	"SERES 3" (N-G. 14) bilingual cds on 2 pi. Turkish stamp. SUPERB	20
2409	⊙	"SIROZ" (N-G. 5) postmark on 5 pa. Turkish stamp. G	30
2410	⊙	"SOROVITCH" (=AMYNTAIO) (N-G. 2) bilingual cds on 10 pa. Turkish stamp. VG	10
2411	☒	TELEGRAM stamped with negative postmark "SOROVITCH" (=AMYNTAIO) (illegible). F	75
2412	⊙	"TIRNOBA" on 1 pi. 1865 Turkish stamp. F	12
2413	△	"YENIDJELI-VARDAR" (N-G. 4) bilingual cds on 1 pi., 2 pi. Turkish stamps. SUPERB	45
2414	☒	P.P.C., showing "Vue de l'allee du chemin de fer a Serres", posted and franked with 20 pa. Turkish stamp, cancelled with "ZILHOVA" (N-G. 3) bilingual cds. VF	150

THRACE - PORTO LAGOS

2415	★	AUTONOMOUS THRACE (4IV), 25 lep./10 pa. with blue overprint. VF	80
2416	★	(4V), 25 lep./10 pa. with red overprint. VF	80
2417	★	(4VI), 10 lep./1 pi. with blue overprint. VF	80
2418	☒	(5A), 1 pi. blue on cover, cancelled with negative postmark "Gumuldjina". RR and VF	60
2419	☒	(5A), 1 pi. blue on cover, cancelled with negative postmark in red "Xanthi". RRR and VF	50
2420	⊙	(7a), 1 pi. violet in full sheet of 8. RR and VF	90
2421	★	HELLENIC ADMINISTRATION (7), 10 Drs. VF	13
2422	⊙	(14), 3 lep. in B12 cancelled to order with "ΔΕΔΕΑΓΑΤΣ 31.8.21". VF	10
2423	★	(17c), 15 lep. with inverted overprint. VF	12
2424	★★	(23), 2 Drs. pair with 3-lined "ΔΙΟΙΚΗΣΙΣ ΔΥΤΙΚΗΣ ΘΡΑΚΗΣ". VF	75
2425	★	(26/29, 31), 5 values. VF	23
2426	★★	(26b), 2 lep. in B4 with inverted overprint. VF	120
2427	★★	UNITED (41/42), 2 lep., 3 lep. in corner B8, with displaced overprint. VF	25
2428	★★	(41, 44, 45), 2 lep., 10 lep., 20 lep. in B4 with displaced overprint. VF	12
2429	★★	(42c), 3 lep. in corner B4 with inverted overprint. Signed by A. ZEIS. VF	50
2430	★★	(45b), 20 lep. in B4 with inverted overprint. VF	120
2431	△	HIGH COMMISSION OF THRACE (65/68), 4 values, cancelled with bilingual "KIRK-KILISSE (TELEGR.)". R and interesting lot. VF	80
2432	★	INTERALLIED ADMINISTRATION (26VAR), 15 st. imperforated single copy. VF	10
2433	★	(31b), 10 ct. perforated 12 1/2. R and VF	180
2434	⊙	"THOURION" on 5 pi. Ottoman stamp. Very successful copy of FORGED handstamp. VF	30
2435	★	PORT LAGOS (1/6), 6 values cpl. set. VF	130
2436	⊙	PORT LAGOS: FRENCH POST OFFICE (5), 2 pi./50 c. VF	50
2437	⊙	"PORTO LAGOS" on 20 pa. Ottoman stamp. Very successful copy of FORGED handstamp. VF	30
2438	★★	PRIVATE EDITIONS (U1/U8, U9/U16, U17/U24), 3 cpl. sets. VF	45

ICARIA

2439	★★	FREE STATE OF ICARIA (1/8), 8 values cpl. set. VF	23
IONIAN ISLANDS			
2440	☒	ENTIRE LETTER to Ithaca, dated 11.11.1854, showing "ΚΕΦΑΛΛΗΝΙΑ" scroll oval (VI. 49) and m/s 2. VG	5
2441	☒	ENTIRE LETTER to Ithaca, dated 16.1.1859, showing cds "CORFU" (VI. 13), "POSTA PAGATA" postmark (VI. 58) and m/s 1. VF	25
2442	☒	ENTIRE LETTER to Ithaca, dated 16.5.1860, showing "ΚΕΦΑΛΛΗΝΙΑ" scroll oval (VI. 49), "Δ.Π." in single oval (VI. 48) and m/s 1. VG	20
2443	☒	ENTIRE LETTER from Piraeus to Corfu, stamped with "ΠΥΡΑΙΕΥΣ 29 ΑΥΓ. 1850" type III, handstamped with boxed "Δ.Π." and arrival scroll "CORFU". Disinfection slits. F	10
2444	☒	ENTIRE LETTER from Cefalonia to Corfu. Departure cds. (VI. 45). Arrival cds. (VI. 13). F	5
2445	★★/★	IONIAN STATE (1/3), 3 values cpl. set in B4. 2 d. red (VI. 3) in B6. Only two stamps from VI. 2 hinged, rest u/m. VF	500
2446	★	(1/3), 3 values cpl. set. VF	40
2447	★/(★)	(1/3), 3 values cpl. set. 1 d. blue without gum, the other with gum. F-VF	40
2448	(★)	(1, 3), 1/2 d. orange and 2 d. X 2 carmine without gum. VF	25
2449	★	(1), 1/2 d. orange two copies, one with oxidized colour. VF	50
2450	★★	(2/3), 1 d., 2 d. F-VF	70
2451	★★/★	(2), 1 d. blue in marginal B10, two stamps with trace of hinge. VF	420
2452	★	(2), 1 d. blue in strip of 4. VF	90
2453	★	(2), 1 d. blue in pair. VF	50
2454	★★	(3), 2 d. carmine in B6. SUPERB	120
2455	★	(3), 2 d. carmine in pair. VF	25
2456	★	(3), 2 d. carmine, four copies. VF	35
2457	★	(3), 2 d. carmine. VF	10
2458	★	(3), 2 d. carmine. VF	10
2459	★★	GERMAN OCCUPATION (1/3), 3 values cpl. set with black overprint. VF	45
2460	★★	(4/5), 2 values with red overprint. VF	40
2461	★★	(7), 10 c. with black overprint. Never issued. VF	50
2462	★★	ITALIAN OCCUPATION (1/13), 13 values cpl. set in B4. VF	40
2463	★★	(1/13), 13 values cpl. set. VF	10
2464	△	(1/13), 13 values cpl. set on paper sheet cancelled to order with "ΖΑΚΥΝΘΟΣ 27.12.41". VF	15
2465	☒	Two Covers franked with 13 values cpl. set (VI. 1/13), cancelled to order with "ΚΕΡΚΥΡΑ". VF	18
2466	☒	Italian P.S PC 30 c. overprinted with "ISOLE JONIE", franked with 13 values cpl. set (VI. 1/13), not cancelled. VF	10
2467	△	ITHACA: ITALIAN OCCUPATION (28), 7 Drs. Signed by O. VLASTOS. VF	150
2468	★★	CORFU: ITALIAN OCCUPATION (1/8), 8 values cpl. set. VF	50
2469	★	(1/8), 8 values cpl. set. VF	20
2470	★★	(9/11), 3 values cpl. set. VF	110
2471	⊙	(9/11), 3 values cpl. set. VF	30
2472	★★	(12/14), 3 values cpl. set. Never issued. VF	35
2473	★★	(30), 10 Drs. VF	420
2474	★★/★	(36/40), 5 airpost stamps overprinted with "CORFU". VF	950
2475	★★	(39a), 50 Drs. with double overprint "CORFU". VF	400
2476	★★	(40), 100 Drs. VF	800
2477	★★	(41/45), 5 values cpl. set. VF	480
2478	★★	(46/47), 2 values cpl. set. Never issued. VF	45
2479	★★/⊙	(48A), 10 lep. sheetlet of 25 (3 margins). Two B4 cancelled with "ΚΕΡΚΥΡΑ 5 ΙΟΥΝ. 41" FD of circulation. R and VF	90
2480	★★	(54/59), 6 values cpl. set. 1 Dr. and 2 Drs. signed by P. DROSSOS, 10 Drs., 25 Drs. a little stained. VF	1000
2481	★★	(60/61), 2 values cpl. set. VF	400

2482	☒	SERBIAN MILITARY P. O. (1/3), stamps of Greece overprinted with "POSTES SERBES". 3 pairs 5 lep., 10 lep., 20 lep., on cover cancelled to order. VF	24
2483	★★	PRIVATE EDITIONS (U14/U26, U27/U34, U44/U46), 24 values, 3 cpl. sets. VF	18
2484	☒	Austrian Wrapper with 2 Kr. printed stamp and 1 Kr. additional, cancelled with "KEPKYPA 1896" to AIVALY. Arrival cds. "METELINO" Austrian Post Office. RRR and VF	600
2485	☒	COVER from Corfu to Stendal, franked with 10 Pf. Germania, cancelled with "KAIS. DEUTSCHE/MARINE SCHIFFSPOST No 411-12-02 (S.M.S. STEIN)". VF	75
2486	☒	P.C. of Corfu, franked with 5 pf. German stamp and P.C. illustrated with "SMS VICTORIA LUISE" German warship (unused). VF	75

KAVALLA

2487	☒	P.C. to Volos, dated 26.4.1904, franked with 20 pa./20 he. Austrian levant stamp, cancelled with "CAVALLA" (N-G. 5). F	15
2488	☒	P.C. to Greece, dated 19.1.1902, franked with 10 pa./5 he. (2) Austrian levant stamps, cancelled with "CAVALLA" (N-G. 6) cds. VG	15
2489	★★	FRENCH POST OFFICE (10/16), 7 values cpl. set. VF	65
2490	☒	25 c. French stamp, cancelled with cds "CAVALLE TURQUIE" (VI. 2). VF	45
2491	☒	P.C. to Constantinople, franked with 20 pa. Turkish stamp, cancelled with "POSTE ELE DE CAVALA" oval postmark. Transit and arrival cds. VF	45
2492	☒	COVER to Cavalla, franked with 4 pa., 6 pa., 1 pi. Turkish stamps, cancelled with bilingual "STAMBOUL" and stamped with rectangular handstamp in Turkish. Flap of envelope missing	10
2493	⊙	"KAVALA" (N-G. 4) negative postmark on 20 pa. Turkish stamp. VF	50

CRETE

2494	⊙	CRETAN STATE: "ΓΑΠΑΖΟ" on 2 Drs. (VI. 13). VF	60
2495	★	(17/19), 3 values. VF	50
2496	★★	(18), 2 Drs. in marginal B4 with black "ΠΡΟΣΩΡΙΝΟΝ". VF	150
2497	★★	(18+ 18A), 2 Drs. brown in marginal B4, overprinted with "ΠΡΟΣΩΡΙΝΟΝ" in black. One stamp with the overprint type of 18A. Rare and unusual. VF	400
2498	★★	(21), 50 lep. blue in marginal B4. VF	80
2499	★★	(24, 48), 10 lep., 5 lep./20 lep. in B4. VF	40
2500	★★/(★)	(25/26, 28/30), 2 lep., 5 lep., 20 lep., 25 lep., 50 lep. with diamond perforation. F-VF	18
2501	★★	(26), 5 lep. marginal pair with diamond perforation, full original gum. VF	20
2502	⊙	(31), 1 Dr. VF	25
2503	★	(34/36), 3 values cpl. set in B4. FORGERIES	30
2504	★★/★/⊙	(42/47), 20 stamps all FORGERIES. VF	10
2505	★	(48/50), 3 values cpl. set. VF	22
2506	(★)	(48/50), 3 values cpl. set with diamond perforation. VF	40
2507	★★	(52), 2 lep. in complete sheet of 100 (some perforations separated) overprinted with small "ΕΛΛΑΣ", with all the relative overprint errors. VF	60
2508	★★	(54b), 10 lep. in B4, one stamp with "ΕΛΛΑΣ". VF	50
2509	★	(55i), 10 lep. with inverted overprint. VF	10
2510	★★	(60), 2 Drs. in B4 overprinted with small "ΕΛΛΑΣ". VF	50
2511	★	(63/68), 6 values cpl. set. VF	60
2512	★	(65b), 2 lep./20 lep. with "ΠΔΣΩΡΙΝΟΝ" instead of "ΠΡΟΣΩΡΙΝΟΝ". VF	25
2513	★	(68VAR), 5 lep./20 lep., with overprint variety full stop after "N" (pos. 18). VF	50
2514	★★	(74), 2 Drs. brown in marginal B4, overprinted with gothic "ΕΛΛΑΣ". VF	50
2515	★★/★	(76), 5 Drs. in B4 with gothic "ΕΛΛΑΣ", two stamps hinged. VF	100
2516	(★)	(78/83, 85/86), 8 values with diamond perforation. F	40
2517	(★)	(82), 20 lep. marginal strip of 3 with diamond perforation. VF	10
2518	★	16 stamps of Crete, some good values. F-VF	38
2519	★★	OFFICIAL STAMPS (L 5/6), 2 values cpl. set in full sheets of 50. VF	100
2520	★★/★	POSTAGE DUE (D10i), 1 lep. in corner B4 with inverted overprint. VF	20
2521	(★)	(D19/D26), 8 values cpl. set with diamond perforation. VF	50

2522	★★	5 Drs. Cretan stamp with inverted overprint "ΕΠΙΤΗΔΕΥΜΑΤΟΣ". VF	28
2523	★/(★)	11 Fiscal stamps of Crete. VF	35
2524	⊙	Official handstamp "ΑΡΜΟΣΤΗΣ ΚΡΗΤΗΣ". VF	20
2525	☒	P.S.P.C. (Strat. Δ7), 10 lep. posted to England. F	5
2526	☒	P.C. from Egypt 29.12.07 to Crete. Arrival cds "XANIA 7 IAN. 1908". F	15

CRETE - FOREIGN P. O.

2527	⊙	BRITISH ADMINISTRATION (3), 20 πα. green in B92 cancelled to order. VF	30
2528	⊙	(4), 10 πα. brown in full sheet of 100 cancelled to order. VF	30
2529	⊙	(5), 20 πα. rose in B56 cancelled to order. VF	25
2530	★★	AUSTRIAN POST OFFICE (1/7), 7 values cpl. set. VF	115
2531	★★	(5), 1 F./1 k. in full sheet of 100. VF	180
2532	★★	(8/11), 4 values cpl. set. VF	55
2533	★★	(12/13), 2 values cpl. set. VF	115
2534	★★	(14/16), 3 values cpl. set. VF	18
2535	★★	(14c), 5 c. with perforation 12 1/2 x 9. RR and VF	360
2536	★★	(17/22), 6 values cpl. set. VF	35
2537	★	(17/24), 8 values cpl. set. VF	20
2538	★★	(17, 19, 23), 5 c., 10 c., 15 c. X 16. High Catalogue value. VF	48
2539	△	(2), 10 c./10 he. pair, cancelled with "CANDIA" (VI. 7). VF	6
2540	△	(3), 25 c./25 he. cancelled with "CANDIA" (VI. 7). VF	18
2541	△	(2), 10 c./25 he. cancelled with "CAVALLA" (VI. 8). R and VF	15
2542	△	(2), 10 c./25 he. cancelled with "CAVALLA" (VI. 8). R and VF	15
2543	⊙	"RETTIMO" (N-G 3) on 5 sld. and 1 pi./10 Kr. Austrian Levant. F-VF	12
2544	☒	P.C. from Germany to Crete. Arrival cds "a CANDIA OESTERR. POST 16.V.09" (VI. 9). VF	15
2545	☒	P.S.P.C. 10 c. Austrian P.O. in Crete (Strat. Δ7), dated 18.8.12, posted to England, cancelled with cds "a RETTIMO" (VI. 17). VF	30
2546	☒	P.S.P.C. 10 c./10 he. Austrian P.O. of Crete (Strat. Δ5), posted to Sachsen, cancelled with cds "CANEA OESTERR. POST 12.10.08" (VI. 28). VF	60
2547	⊙	CANEA OEST POST (VI. 28), 1 pi./10 Kr. austrian levant stamp. F	OFFER
2548	★	FRENCH POST OFFICE (16/20), 5 values cpl. set. VF	120
2549	☒	COVER, posted to Soarburg, franked with 1 c., 2 c., 3 c., 4 c., 5 c. 10 c. French P.O. of Crete (VI. 1/6), cancelled with "LA CANEE CRETE 28 JUIL. 12" (VI. 3). VF	40
2550	☒	ITALIAN POST OFFICE: P.S.P.C. 10 c. from France to Crete. Arrival cds "CANDIE CRETE 5 JUIL. 07" (VI. 1A). VF	20
2551	★★	(2, 3/11), 12 values, 2 cpl. sets. VF	315
2552	⊙	(13), 5 Li. with round corner	60
2553	★★	(14/19, E1), 7 values, 2 cpl. sets. VF	47
2554	☒	P.S.P.C. 10 c. from Switzerland 31.VII.00 to Crete. Arrival cds "LA CANEA - UFo POSTALE ITALIANO" (N-G. 2). VF	25
2555	★	RUSSIAN POST OFFICE (11), 1 met. rose. VF	45
2556	★	(25), 1 gr. rose. VF	45
2557	⊙	(32, 34/38), 1 met. 4 copies (32 X 2) type 1 - 4 and 2 met. 4 copies (37 X 2) type 1 - 4. VF	70
2558	★	(34, 43), 1 met. rose (natural paper porous) and 2 met. violet. VF	45
2559	⊙	"CANDIA" (VI. 1) on two Turkish stamps. F	20
2560	⊙	"CANDIA" (N-G. 2) on 20 pa. Turkish stamp. F	20

LEMNOS

2561	★★	(1/19), 1 lep. - 3 Drs. 19 values overprinted with black "ΛΗΜΝΟΣ". VF	120
2562	★	(1, 4/6, 8, 11, 12, 14/22), 16 values. The 2 Drs. and 5 Drs. with perforation faults, otherwise VF	50
2563	★	(1b, 4b/9b, 11b), 8 copies with double overprint. VF	60
2564	★★	(2c), 1 lep. in marginal B4 with double black overprint "ΛΗΜΝΟΣ". VF	40

2565	★★	(7a), 5 lep. in B4 with inverted and displaced black overprint. VF	40
2566	★★	(11b), 20 lep. with double overprint, one oblique. VF	20
2567	★★	(13a), 25 lep. in corner B4 with double black overprint. VF	70
2568	★★	(17a), 1 Dr. in B4, with double overprint. Certified by A. ZEIS. VF	240
2569	★★	(17a), 1 Dr. with double overprint. Blue spot on face. F	35
2570	★	(20a), 5 Drs. with double overprint. VF	40
2571	★	(23/28), 15 values (2 Drs. missing), low values (1 lep.-50 lep.) fake overprint, used or without gum. F	100
2572	★★	(27a), 10 lep. in B4 with double carmine overprint. F	110
2573	★★	(30a), 30 lep. in pair with displaced inverted carmine overprint. VF	70
2574	★★	(34d), 2 Drs. with double inverted overprint. Light crease	65
2575	★	(34d), 2 Drs. with double inverted overprint. VF	10

MYTILENE

2576	△	HELLENIC ADMINISTRATION (1C, 2, 3X, 4, 5X, 7X, 8X, 9XY, 10X, 11, 12, 13X, 14a, 17X, 20/22), 17 values stuck on pieces of paper. On one piece there is also the cds. "MIDILI 9.11.12". F-VF. Catalogue 367,00 €	180
2577	△	Fragment with 20 pa. in pair (VI. 4), cancelled with "ΕΛΛΗΝΙΚΗ ΚΑΤΟΧΗ ΠΛΩΜΑΡΙΟΥ 10.11.912". VF	25
2578	✉	P.S. P.C. from Meteline to Athens. F	10
2579	⊙	"METELINE" (VI. 4) on 10 sld. Austrian Levant. F	10
2580	△	"V.R. POSTE EGIZIANE METELINO - 6 DIC 75" (VI. 8) on Egyptian stamps. VF	30
2581	⊙	20 pa. pair Ottoman stamp cancelled with bilingual "METELIN". F-VF	10
2582	⊙	"MOLYVOS" (VI. 7) on 1 pi. Turkish stamp (thinned). F	12
2583	⊙	"PELMAR" (N-G 3) bilingual on 20 pa. Turkish stamp. F	10
2584	✉	COVER, franked with 20 pa. turkish stamp, cancelled with bilingual "METELIN" (VI. 13). F	20

SAMOS

2585	✉	PRINCIPALITY (10A), 5 pa. blue printed on wrapper. VF	35
2586	✉	(10B), 5 pa. blue printed on envelope. VF	75
2587	★★	PROVISIONAL GOVERNMENT (1b), 5 lep. blue. VF	225
2588	★	(1c), 5 lep. in tete-beche pair. VF	200
2589	★★	(2a), 10 lep. pale green. Signed by COSMOPOULOS. VF	225
2590	★★	(2b), 10 lep. blue, marginal. Signed. VF	225
2591	★★	(2bVAR), 10 lep. blue, oily print. Signed by COSMOPOULOS. VF	350
2592	★★	(3a), 25 lep. red, corner copy, hinge on margin. VF	400
2593	★★	(3A), 25 lep. pale green. Signed by GARAS and DEILAKIS. VF	400
2594	★★	(4/8), 5 values cpl. set in B4. VF	130
2595	★	(4/8), 5 values cpl. set. VF	15
2596	⊙	(4/8, 9/14), 11 values, 2 cpl. sets. VF	20
2597	★★	HELLENIC ADMINISTRATION (9/14), 6 values cpl. set in B4. VF	120
2598	★★	(10a), 5 lep. in marginal imperforated B4. FORGERY	30
2599	★★	(14VAR), 1 Dr. in marginal imperforated B4. FORGERY	30
2600	★/★★	(15/16, 17A, 18/19), 5 values cpl. set, 5 Drs. without Sofoulis' signature and without hinge. VF	200
2601	★★/★	(15/19), 5 values cpl. set FORGERIES. VF	50
2602	★	(15/17), 3 values. Thinned	15
2603	★	(15/16, 18/19), 1 Dr., 2 Drs., 10 Drs., 25 Drs. all FORGERIES. VF	20
2604	⊙	(27), 10 lep. cancelled with rural postmark. Unusual and VF	15
2605	★	(27a), 10 lep. with red overprint. VF	60
2606	(★)	(34Aa), 5 Drs. olive green with black overprint. FORGERY. F	50
2607	★/★★	(33/35), 2 Drs. (signed by ARGYROPOULOS), 5 Drs. (signed by COSMOPOULOS) and 10 Drs. VF	90
2608	★★/★	17 different stamps of Samos perforated and imperforate, all FORGERIES. VF	35
2609	(★)	FRENCH POST OFFICE (5), 10 c. type II. F	15

2610	⊙	(7/9), 3 values. VF	25
------	---	---------------------	----

VARIOUS LOTS

2611	⊙	"CUMA" (now Blagoergrad Bulgaria) (Orhan Brandt IV/3) on 20 pa. Turkish stamp. RR and VG	45
2612	△	Part of Cover stamped with "AN CANIBI POSTAYI VIDIN" (negative). F	20
2613	✉	P.C. of Itea posted to France without stamps, stamped "TRESORS ET POSTES". VF	12
2614	⊙	"VIDIN" on 1 pi. 1865 Turkish stamp. F	15
2615	⊙	"ZAGRA I DJEDID" on 10 pa. Turkish stamp. VF	10
2616	⊙	11 different fiscal stamps for New Terr., some of them with various overprints. VF	35

LEVANT

2617	⊙	2 pi./20 H. Austrian Levant, cancelled with "INNEBOLI". VF	10
2618	✉	COVER of Ottoman Railway Co. (1910), franked with 3 Italian stamps overprinted with "Constantinopoli" to Germany. VF	20
2619	✉	COVER of Ottoman Railway Co. (1909), franked with 4 stamps of Italian Levant from Constantinople to Germany. VF	20
2620	✉	Registered Cover franked with 10 X 8 pa. (strip of 3+3 pairs+single), cancelled with "ANDRIANOPLÉ" to Constantinople. VF	60

CYPRUS

2621	★	BRITISH OCCUPATION (1/6), 6 values cpl. set. Certificate for No. 6 by the ROYAL PHILATELIC SOCIETY of LONDON. RR and VF	950
2622	⊙	(1/6), 6 values cpl. set. VF	1000
2623	⊙	(1/3), 3 values. VF	70
2624	★	(1), 1/2 d. plate 12. VF	85
2625	⊙	(1), 1/2 d. plate 19. VF	550
2626	★	(2/6), 5 copies. No. 6 signed. VF	900
2627	★	(2), 1 d. plate 196. Part of gum. F	200
2628	★	(2), 1 d. plate 201. VF	7
2629	⊙	(2), 1 d. plate 205. VF	25
2630	★	(2), 1 d. plate 215. VF	7
2631	★	(2), 1 d. 4 copies: plates 215, 216, 217, 218. VF	30
2632	★	(2), 1 d. plate 216. VF	10
2633	⊙	(2), 1 d. plate 216. VF	16
2634	⊙	1 d. fiscal cancelled with "942" postmark. Rare used as stamp. VF	100
2635	★	(3/4), 2 1/2 p., 4 p. VF	80
2636	(★)	(4), 4 d. olive. F	30
2637	★	(4VAR, 6VAR), 4 d., 1 s. in very very large size. Interesting lot and VF	600
2638	⊙	(4), 4 d. olive green. VF	125
2639	⊙	(5), 6 d. grey. VF	450
2640	★	(6), 1 sh. plate 13. Signed by STOLOW. F	400
2641	(★)	(7), 1/2 d./1 d. 18 mm. plate 205. F	20
2642	★	(7), 1/2 p./1 p. Pl. 205. F	35
2643	★	(7), 1/2 d./1 d. plate 217. Part of original gum. F	300
2644	⊙	(7), 1/2 d./1 d. plate 205. VF	45
2645	⊙	(7VAR), 1/2 d./1 d. plate 216 with displaced perforation. VF	60
2646	★	(9), 1/2 d./1 d. plate 215. VF	25
2647	★	(9), 1/2 d./1 d. 13 mm. plate 215. Part of original gum. F	18
2648	(★)	(9), 1/2 d./1 d. plate 218. F	20
2649	★	(10), 30 pa./1 d. plate 201. VF	60

2650	(★)	(10), 30 pa./1 d. plate 220. F	30
2651	⊙	(10), 30 pa./1 d. plate 201. VF	50
2652	⊙	(11/14), 4 values almost cpl. set. F-VF	270
2653	★	(11), 1/2 pi. emerald with watermark "CC". VF	120
2654	★	(11), 1/2 pi. emerald with watermark "CC". Part of original gum. VF	70
2655	⊙	(11), 1/2 pi. emerald, watermarked with "CC". VF	25
2656	★	(12), 1 pi. die I, watermarked with "CC". Part of original gum. VF	150
2657	⊙	(12), 1 pi. die I, watermarked with "CC". VF	20
2658	⊙	(13), 2 pi., die I, watermarked with "CC". VF	20
2659	★	(16), 1/2 pi., die I, watermarked with "CA". VF	6
2660	★	(17), 30 pa., die I, watermarked with "CA". VF	30
2661	⊙	(20), 4 pi. watermarked with "CA", die I. VF	20
2662	★	(21), 6 pi., die I, watermarked with "CA". One perforation stained. VF	20
2663	⊙	(23), 1/2 d./1/2 d. die I with watermark "CC". Discoloured	20
2664	★	(25), 1/2 pi./1/2 pi. die I, watermarked with "CA". VF	75
2665	(★)	(25), 1/2 d./1/2 d. F	30
2666	★	(27), 1/2/1/2 pi., 6 mm. VF	150
2667	★	(27), 1/2pi./1/2 pi. die I watermarked with "CA" Certified by "Briefmarkenpruefstelle Basel". VF	60
2668	⊙	(26A), 1/2 d./1/2 d. die I with watermark "CC". VF	250
2669	⊙	(27AVAR), 1/2 d./1/2 d. die I watermarked with "CA" with space 7 mm. instead of 8 mm. F	80
2670	★	(28/32, 34), 6 values (6 pi. missing), die II. VF	130
2671	★	(35/43), 9 values (45 pi. missing). VF	85
2672	⊙	(43), 18 pi. VF	90
2673	★	(45/46, 52), 1/2 pi., 30 pa., 12 pi. 3 values. VF	12
2674	★	(45/50, 52, 53), 8 values. VF	120
2675	★	(55/65), 11 values (45 pi. missing). VF	70
2676	★	(67/77), 11 values cpl. set. VF	85
2677	★	(78/84, 86/90), 12 values (2 pi., 18 pi., 45 pi. missing). VF	60
2678	★	(90), 9 pi. brown and carmine. VF	15
2679	★	(93/94), 2 values cpl. set. VF	1000
2680	★	(95, 98, 100, 103, 104, 106, 108, 109, 112, 114), 10 values. VF	70
2681	★	(95/96, 98/102, 104/107, 109/111), 14 values. VF	16
2682	★	(116), 1 L. VF	240
2683	★★/★	(117/126), 10 values cpl. set, the high values u/m. VF	400
2684	★	(127/137), 11 values cpl. set. VF	100
2685	★	(127/133, 135/137), 10 values, perforated with "SPECIMEN". F-VF	200
2686	★	(138/141), 4 values cpl. set. VF	18
2687	★	(145/163), 19 values cpl. set. VF	45
2688	★	(166/167), cpl. set. VF	27
2689	☒	FDC with 1 1/2 d. (VI. 172), cancelled with "NICOSIA 2 JU. 53". VF	3
2690	⊙	(187), 1 L. used. VF	18
2691	★★	REPUBLIC OF CYPRUS (1/15), 15 values cpl. set. VF	100
2692	★★	(24/36), 13 values cpl. set. VF	45
2693	★★/⊙	(24/36), 13 values cpl. set u/m and used. VF	75
2694	★★	(24/36), 13 values cpl. set overprinted with "SPECIMEN". VF	18
2695	★★/⊙	(37/39), 3 values cpl. set mint and used. VF	65
2696	★★	(37/39), 3 values cpl. set. VF	50
2697	★★	(37/39), 3 values cpl. set in B4 overprinted with "SPECIMEN". VF	50
2698	★★	(37/39, 187/190, 209/213), 4 sets, overprinted with "SPECIMEN". VF	20

2699	★★	(B1a), 250 m. Miniature Sheet with inverted watermark. VF	80
2700	★★	(47/49), 3 values cpl. set EUROPA 1963. VF	40
2701	★★	(47/49), 3 values cpl. set in B4 overprinted with "SPECIMEN". VF	50
2702	★★	(59VAR), 10 m., 2 copies one with colour varieties, very light yellow. VF	10
2703	★★	(62/64), 3 values cpl. set EUROPA 1964. VF	30
2704	☒	(95/108), 1966 cpl. set on 3 official FDC. VF	60
2705	★★	(167/180), 14 values cpl. set overprinted with "SPECIMEN". VF	25
2706	★★	(95/108), 14 values cpl. set in B4 overprinted with "SPECIMEN". VF	100
2707	★★	(181/183), 3 values cpl. set in B4 overprinted with "SPECIMEN". VF	20
2708	★★	(211/213), 3 values cpl. set in B4 overprinted with "SPECIMEN". VF	15
2709	★★	Lighthouse Album for Cyprus 1960-1979 with some good u/m sets (i.e. EUROPA 1962, 1963, 1965 etc). Catalogue value for the sets (album price not included) about 420 €. Very favourable starting price	150
2710	☒	12 ILLUSTRATED P.S. P.C., the printed stamps overprinted with "SPECIMEN". VF	30

END OF SALE



1001



1003



1004



1005



1006



1007



Ex 1002



Ex 1008



1009



Ex 1010



Ex 1011



1012



1014



1013



1015



1016



Ex 1017



1018



1019



1020



1021



1022



Ex 1023



Ex 1024



1025

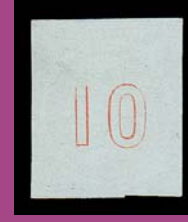

1026



Ex 1027



Ex1028



1029



1030



1031



1032



Ex 1033



1034



1035



1036



1037



1038



1039



1040



1041



1042



1043



Ex 1044



1045



1046



1047



1048



1049



1050



1051



1052



1055



1056



1053



1059



1054



Ex 1057



1058



Ex 1060



1061



1062

1063

1064

1065

1066

1067

1069



1068



1070



1071



1073



Ex 1072

1074

1075

1076

1077



1078



1079



Ex 1080



1082



1083



Ex 1084



1081



1085



1086



1087



1088



1089

1090



1091



1092





1093



1094



1096



1097



1095



1098



1099



1100



Ex 1101



1102



1103



1104



1105



1106



1108



1109



1111



1112



1113



Ex 1114



Ex 1116



1117



Ex 1118



1107



1110



1115



Ex 1119



Ex 1120



Ex 1121



Ex 1122



1123



1124



1125



1126



1127



1128



1129



1131



1134



1136



1132



1130



Ex 1135



1137



1138



1139



1133



1140



1141



1142



1143



1144



1145



1146



1147



Ex 1148



1150



1149



1151



1152



1153



1154



Ex 1155



1156



1157



1158



1159



1160



1161



1162



1164



1163



1165



1166



1167



1168



1169



1170



1171



1172



1173



1174



1179



Ex 1177



1175



1178



1180



1181



1182



1183



1176



1185



1184



1186

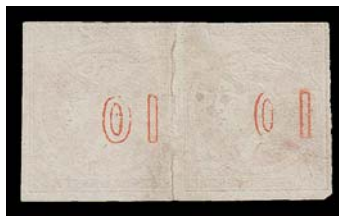

1187



1189



1191



1192



1195



1197



1188



1190



1193



1194



1196



Ex 1199



1198



1201



1209



1200



Ex 1202



Ex 1203



Ex 1204



Ex 1205



Ex 1206



Ex 1207



Ex 1208



1210



1211

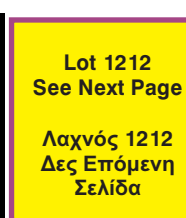

Lot 1212
See Next Page

Λαχνός 1212
Δες Επόμενη
Σελίδα

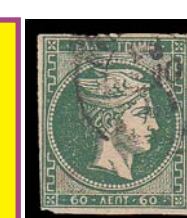

Ex 1213



Ex 1214



Ex 1215



Ex 1216

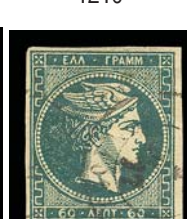

1217

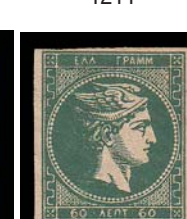

1218

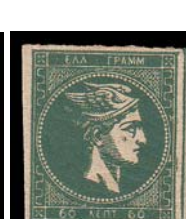

1219

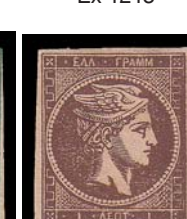

1220

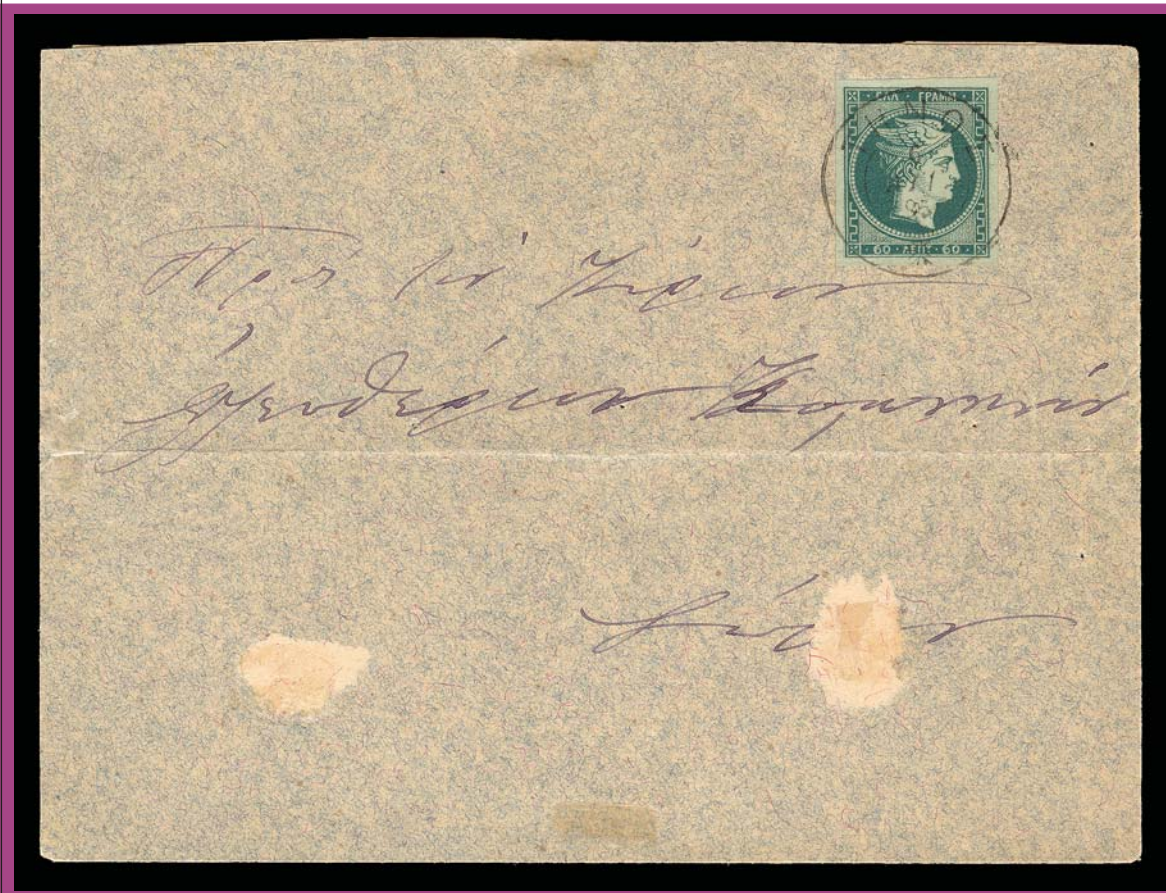

1212



1222



1223



1224



1229



1225



1221



1226



1227



1228



1230



1231



1232



1233



1234



1235



1236



1237



1238



Ex 1239



1240



1241



1242



Ex 1243



Ex 1244



1245



1249



Ex 1246



1247



Ex 1248



Ex 1251



1250



1252



1253



1254



1255



Ex 1256



Ex 1257



Ex 1258



Ex 1266



1259



Ex 1260



1261



1262



1263



1264



1265



1268



1267



1269



1270

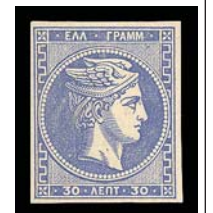

1271



1272



1273



1274



1275



1276



1277



Ex 1278



1279



1280



Ex 1281



Ex 1282



1283
No photo



Ex 1284



1285



1287

1286

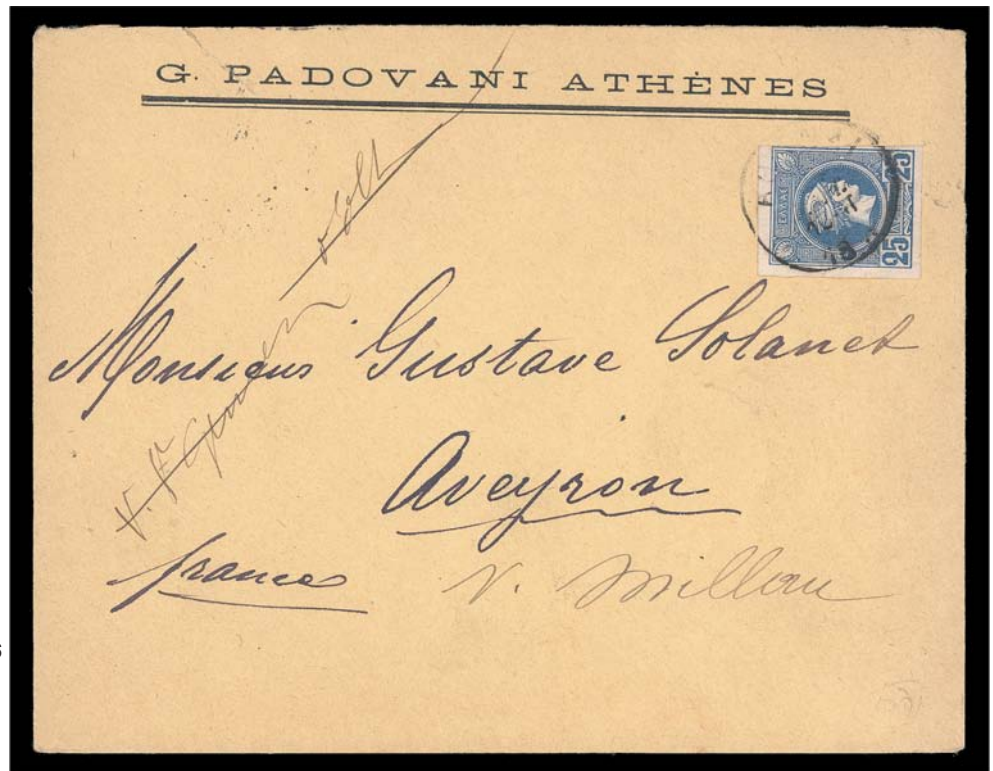



1287



1288



1289



1290



1291



1293



1292



1296



1294



1295



1297



1298



1299



1301



1300



1303



Ex 1304



1302



Ex 1305



1306



1307



1308



1309



1310



1312



1313



1314



1315



1311



1316



1317



Ex 1318



1319



1322



1321



1320



1323



1324



1325



Ex 1327



1328



1330



1331



1326



1329



1332



1333



1334



1335



1336



1337



Ex 1338



1339



1340



1342



1341



1343



1344



Ex 1345



1346

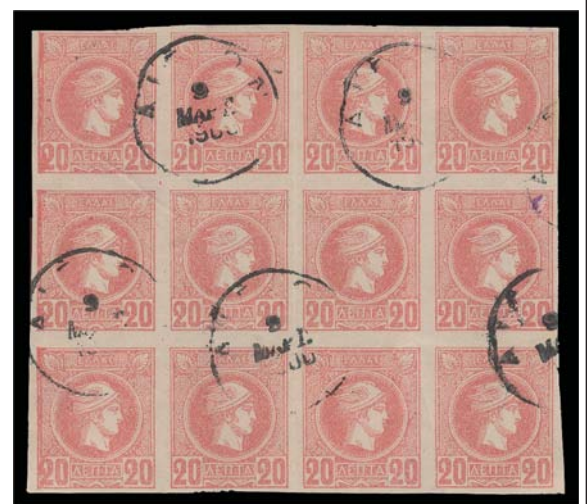

1347



Ex 1348



1350



1351



1352



1353



1354



Ex 1349



1355



1356



1357



1358



1359



1360



1361



1362



1363



Ex 1368



1364



1365



Ex 1366



Ex 1367



Ex 1369



Ex 1370



Ex 1371



Ex 1372



Ex 1373



1374



Ex 1375



Ex 1376



1377



1378



1380



1379



1381



1383



1384



1382



1385



1386



1387



Ex 1388



1389



1391



1390



1393

1392 →
↓



1394



1395



1396



1397





1432



1433



1434



1435



1436



1437



1441



1438



1439



1440



1442



1443



1444



1445



1446



1448



1447



1449



1450



1451



Ex 1452



Ex 1453



1454



1455



1456



1457



1458



1459



1460



1461



1465

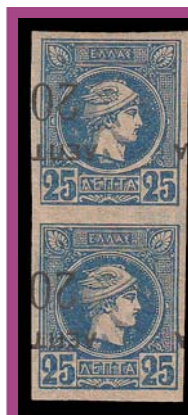

1462



1463



1464



Ex 1466



1467



1468



Ex 1469



Ex 1470



1471



1472



1473



Ex 1474

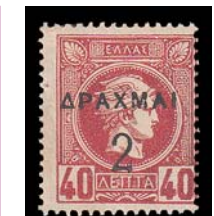

Ex 1476



1477



Ex 1475



Ex 1478



Ex 1479



Ex 1485



Ex 1480



1481



Ex 1482



Ex 1483



1484



Ex 1486



1487



1488



1489



1490



1491



1492



1493



1494



1495



1496



1497



1498



Ex 1499



Ex 1500



1501



1502



1504



1506



1503



1509



1505



Ex 1507



1508



1510

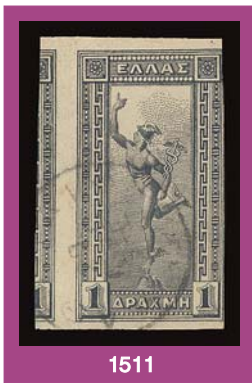

1511



Ex 1514



Ex 1515



Ex 1516



1518



Ex 1519



1512



1513



Ex 1517



1520



Ex 1521



1522



1523



1524



1525



1527



1528



1526



1529



1530



1531



1532



1533



1534



1535



1537



1536



1538

1539

1540

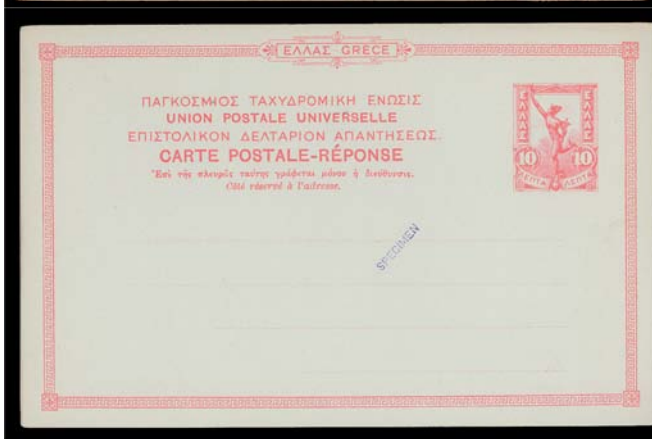



1541 1542
1543 1544

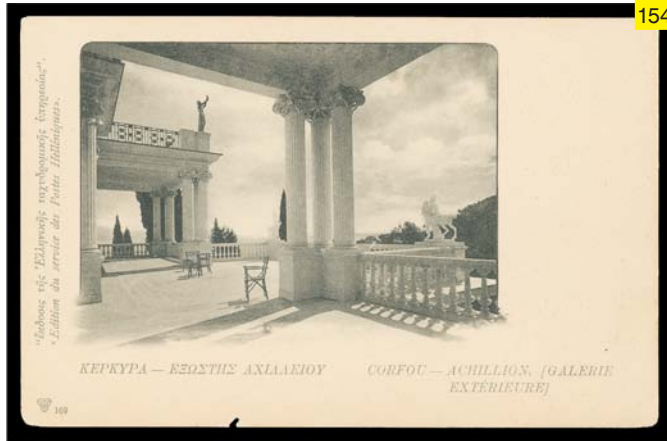

Ex 1545



Ex 1546



1547



1548



1549



1550



Ex 1552



1551



Ex 1553



Ex 1554



Ex 1555



Ex 1556



1557



1558



1559



1560



1561



1562



1563



1564



Ex 1569

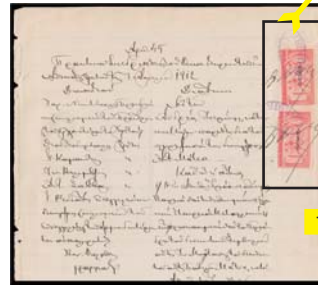

Ex 1570

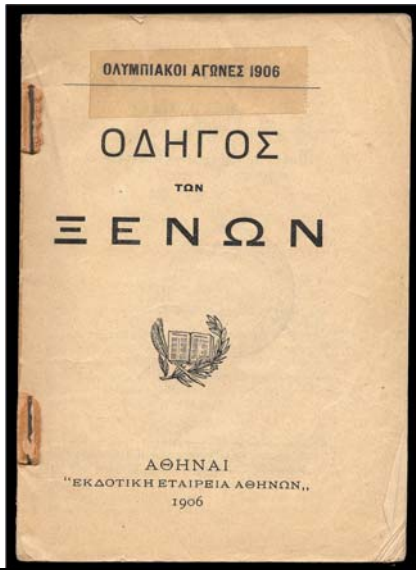

1565



1572



Ex 1566



1573



Ex 1567



Ex 1568



Ex 1571



1575



1574



1576



1577



1578



Ex 1581



Ex 1582



1579



Ex 1580



1583



Ex 1584



1585



1586



Ex 1588



1587



Ex 1589



Ex 1590



Ex 1591



1592



1594



1593



1595



1596



1597



1598



1599



1600



1601



1602



1603



1606



1604



1608



1605



1607



Ex 1610



1612



Ex 1614



Ex 1609



1611



Ex 1613



Ex 1615



1616



1617



1618



1619



1620



1621



1622



1623



1624



1625



Ex 1626



1627



1628



1629



Ex 1630



1632



1633



Ex 1631



1634



1635



1636



1637



1638



1639



1640



1642



1641



1643



Ex 1644



1645



1646



1647



1648



1650



1652



1649



1651



1653



1654



Ex 1655



1656



1657



1658



1660



1659



1661



1662



1664



1663



1665



Ex 1666



1667



1668



1669



Ex 1670



Ex 1671



Ex 1672



1673



1674



1675



Ex 1676

Ex 1677

Ex 1678



1680



1681



Ex 1679



Ex 1682



1683



1685



1684



Ex 1686



1688



1689



1687



Ex 1690



Ex 1691



1692



1693



1694



1695



1696



1697



1698



1699



1700



1701



1702



1703



1704



1705



1706



1707



1708



1709



1711



1710



1712



Ex 1713



1714



1715



1716



1717



1718



1720



1719



1721



1723



1722



1725



1724



1726



1727



1729



1730



1728



1731



1733

1732



1734



1736



1737



1735



1738



1739



1741



1742



1744



1740



1743



1748



1745



1746



1747



1749



1750